□□□□□□□□□□□ □□□□□□ □□□□ □□□□□ □□□□□□□□□ □□□□ □□□□□□□

□□□□ □□□□ **EB-117S-2□**

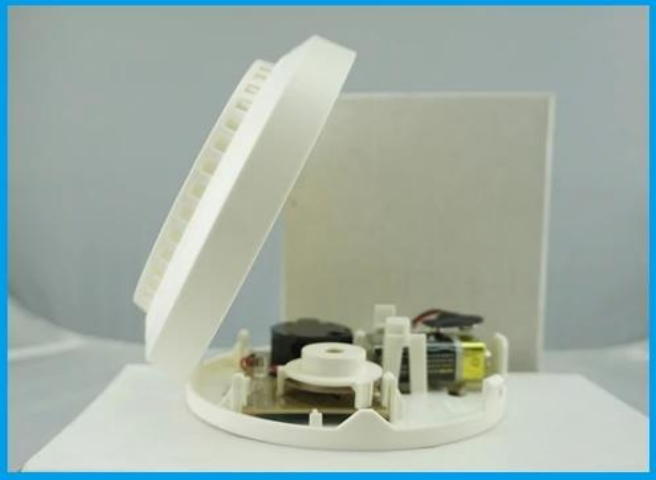

Tcbest
Any power

□□□ □□□ EB-117S-2 □□□□□□□□□□ □□□□□□□

EB-117S-2 MAIN PARAMETER

□□□ □□□□□□:	□□□□□□ □□□□ □□□□□□□□□□□ □□□□□□ □□□□□□ □□□□□□□ □□□□□□
□□□□□□□ □□□:	EB-117S-2
□□□□□ □□□:	□□□□□□ DC 9 (6F22)
□□□□□□□□ □□□□ □□□:	**& gt□□□□ □□□ = □**
□□□□:	140 □□□) 41 * □□□)
□□□□□ □□□□□:	**60 □□□□□□□ □□□□□□ □□□ 6 □□□) □□□□ □□□)**
□□□□□□□ □□□□□:	□□□□ LED □□□□□ □□□□ & amp□□□□□□ □□□□□□ □□□ □
□ □□□□□:	□□□□ □□□□□
□□□□□□□ □□□□□:	□□□□□ □□□
□□□□□ □□□□□ □□□□:	-10 □□□□□ □□□□ **50+ ~** □□□□□ □□□□□
□□□□□ □□□□□:	0 ~ 90□ RH (□□□□□ □□□□)
□□□:	0.2KG
□□□□:	1 □□□ LED
□□□□:	ABS □□□□ □□□□□□ □□□□□ □□□□□□□ □□□□□ + □□□□□
□□□□□ □□□:	□□□□
□□□□:	2 □□□□□□ □□□
OEM:	□□□□□□□ □□□□□□□ □□□□□ □□□□

□□□□□□□□□ □□ □□ EB-117S-2□

1.Standalone photoelectric somke detector

2.Working power DC 9V(1 6F22 battery)

3.Standby current :<12uA

4.Alarm current:<=15mA

5.Alarm indication:Red LED flash, alarm sound prompt

6.Sound pressure 85Db at 10 feet

7.Battery life time >=1 year

8.Suitable for office, home use

9.2 years warranty , welcome OEM

□□□□ □□□ EB-117S-2□

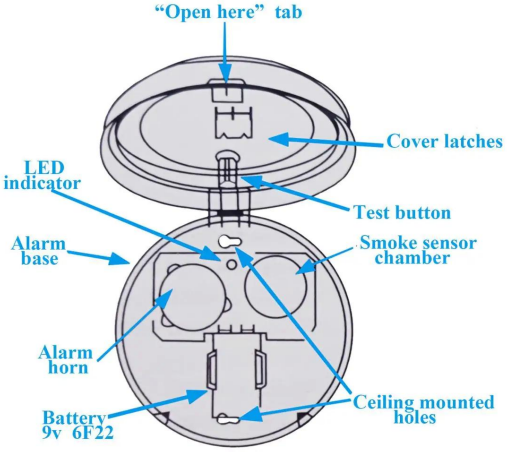

Where it use ?

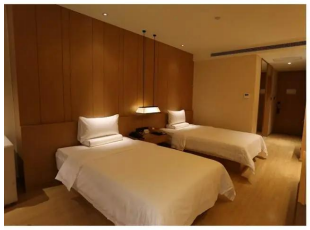
Hotel

Office

Home

Library

Warehouse

□□□□ □□□□ □□□ □□□

SMQT
铭汗科技
SMQT
铭汗科技
SMQT
铭汗科技
SMQT
铭汗科技
SMQT
铭汗科技
SMQT
铭汗科技