2017 SMQT□□□□□□IC / ID□TCP / IP□□□□□

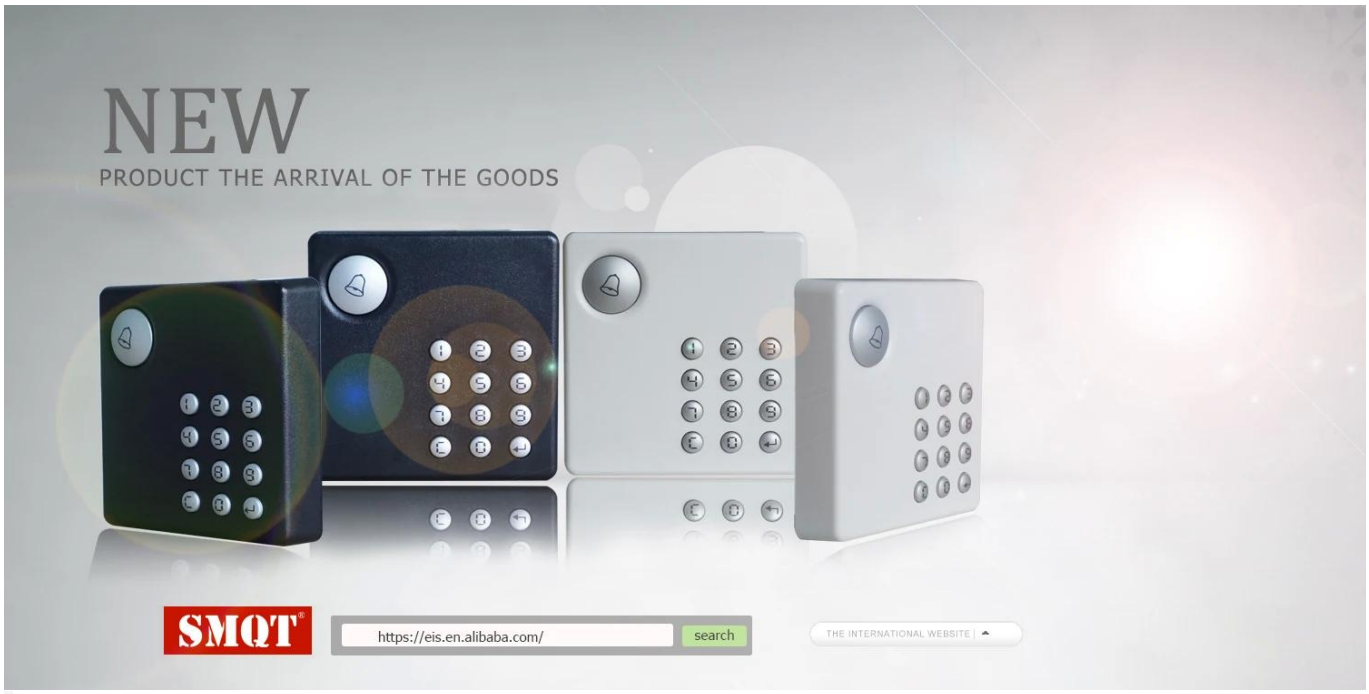

□□□□□	□□□□IC / ID□TCP / IP□□□□□
□□□	EA-86K
□□□	96□□*96□□*22□□
□□□	13□□□□□
□□□□□	IC□13.56MHz□□/ ID□125KHz□□□
□□□	TCP / IP
□□□□	15000
□□□□□	38000
□□□□□□□	1000
□□□□□	<100□
□□□□□	4-6cm
□□□□□□□	< 0.1S
□□□□□	□/□□/□□□/□+□□/□□□□
□□□□□	12VDC
□□□□□	120□□
□□□	-10□55□□□
□□□□□	30□□85□
□□□	IP66
□□□	□/□□□□□
□□□	201□
□□□	PC□□+ PCB□
OEM□	□□OEM□□□□□□□□□
□□□	2□

EA-86K□□□□□□

1.TCP/IP Access control keypad

2.15000 Card capacity

3.38000 record capacity

4.Free B/S mode software

5.IC(13.56MHz) card type

6.Card/PC software/Door release button door open way

7.2 years warranty , welcome OEM

□□□□□□

Feature:

- Unique PC material shell (appearance patent), the internal seal with a heat sealant, waterproof rating IP65.
- ARM® Cortex™-M0 32-bit processor; high-performance Flash chip storage data.
- High-speed flash memory design, data never lost.
- Each input and output port has protection function.
- Working status and system operating status have LED tips.
- Card reader can with LED and BUZZ feedback control signal, alarm signal output, fire linkage.
- Software has time zone management and holiday management functions, flexible password control, alarm control management, with ISP, ICP upgrade program function.
- Software is modular structure, distributed system, with flexible operation authority settings.
- Software use B / S mode, unified deployment, no need to install additional client.
- Software based on TCP / IP protocol, real-time monitoring of the state of the entrances and exits.
- Software have a variety of security management function, such as interlocking, anti-submarine back, video authentication, electronic replacement, the first card, associated card door.
- A variety of controller time zone settings and gate combination authorization can be set on software freely.
- Software have real-time and historical data search query, data timing backup function.
- Standard EXCEL table output data for use by other systems.
- Comprehensive smart card management, including access control, ladder control, parking, patrol, attendance and so on.

Wiring diagram

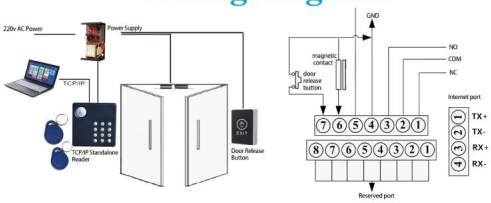

B/S software operation interface

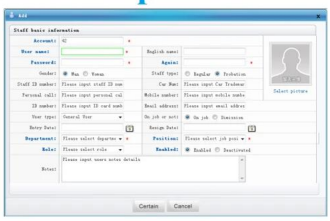

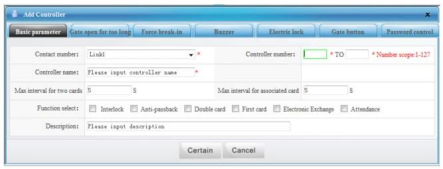

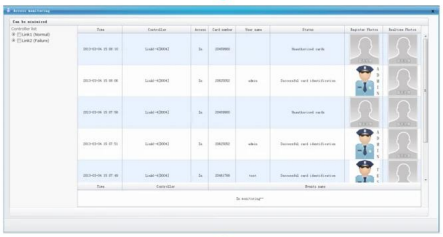

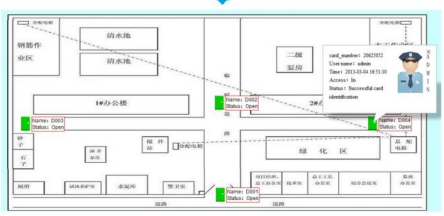

□□□□□

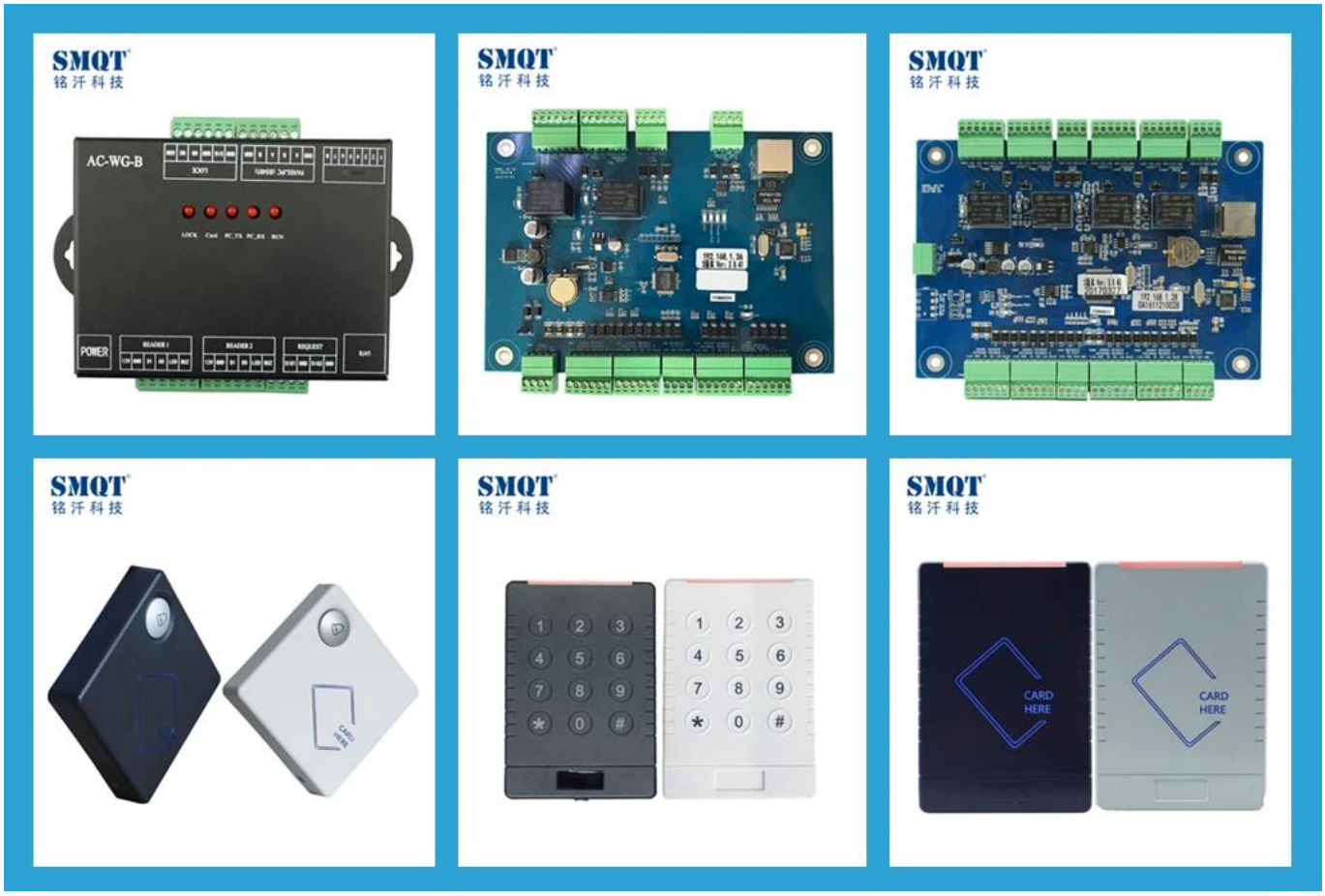
SMQT
铭汗科技
AC-WG-B
POWER
SMQT
铭汗科技
SMQT
铭汗科技
SMQT
铭汗科技
SMQT
铭汗科技
SMQT
铭汗科技
CARD HERE
CARD HERE

SMQT□□□

SMQT
深圳市铭汗科技有限公司

□□□□

SMQT
深圳市铭汗科技有限公司

SMQT 铭汗科技
专业门禁定制商

□□□□

2011 Brazil Fair
2012 shen yang Fair
2013 Jinan Fair
2013 Shenzhen Fair
2017 Shenzhen Fair
2012 shen yang Fair
2013 shen yang Fair
2013 Shenzhen Fair
2015 Shenzhen Fair

□□

Certificate of Compliance
Certificate of Compliance
Certificate of Compliance
Certificate of Compliance
Certificate of Compliance
RoHS
RoHS
CE
CE
CE

□□□□□

[illegible]

[illegible]
A[illegible]

[illegible]
A[illegible]1-3[illegible]10-15[illegible]5000[illegible]

[illegible]
A[illegible]EXW MOQ[illegible]100[illegible]

[illegible]
A[illegible] [illegible]

[illegible]
A[illegible] [illegible] [illegible]