□□RFID 13.56MHz□□□□□□

□□□□

□□	□□433mhz / 315mhz□&□□□□□□
□□	EB-130B
□□	65×30×17□□□
□□	40±5mm
□□□□	3.7V / 200mAh□□□□□□□□
□□□□	12□□
□□□□□□□□	≤1years
□□□□	315MHZ / 433MHZ / 868MHz□□□□□□
□□□□	< = 100m□□□□□□□
LED□□□	□□□□
□□□	□□

□□	**0.035□□**

□□□□

□□□□□433mhz / 315mhz□&□□□□□□□□□□□□□

Fireproof ABS material

DC 12V power supply

Wireless frequency 315MHZ/433MHz/868MHz

Wireless signal transmisson distance max 100m

2 years warranty;welcome OEM&ODM

□□□□

IN-KIND□□

□□

□□

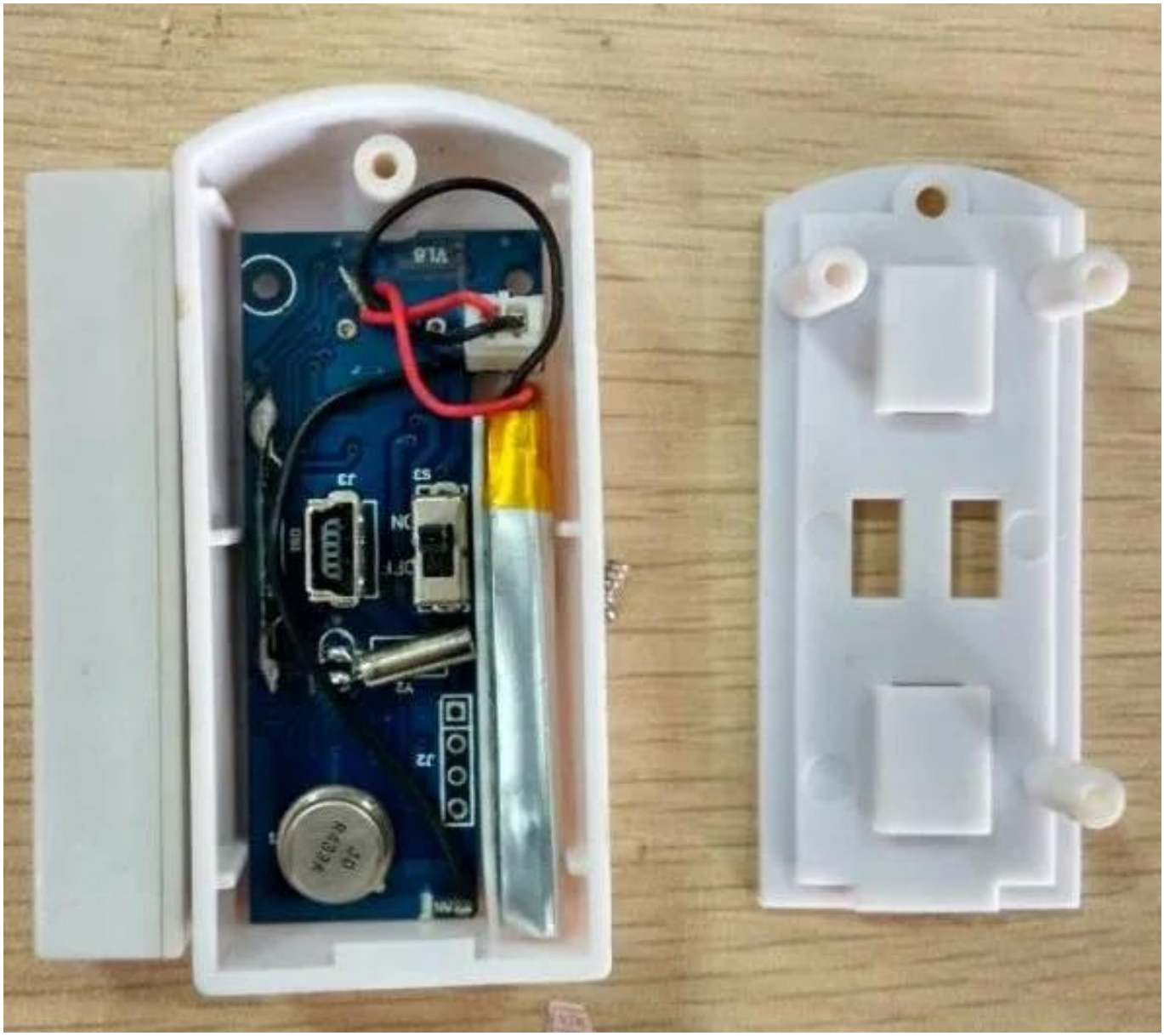

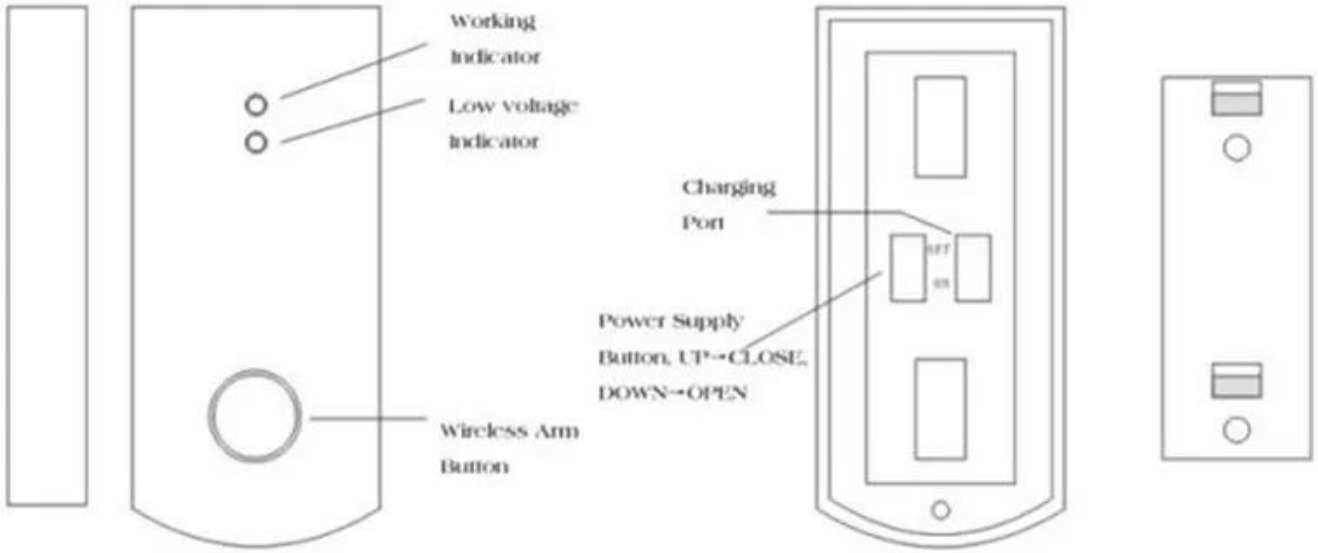
Working
Indicator
Low voltage
Indicator
Wireless Arm
Button
Charging
Port
Power Supply
Button, UP→CLOSE,
DOWN→OPEN

□□□□

□□□□

SMQT
CE RoHs FC

□□□□

□□□□□

SMQT
深圳市铭汗科技有限公司

客户

深圳市铭汗科技有限公司

SMQT
深圳市铭汗科技有限公司

SMQT
深圳市铭汗科技有限公司

展会

2011 Brazil Fair
2012 shen yang Fair
2013 Jinan Fair
2013 Shenzhen Fair
2012 shen yang Fair
2013 shen yang Fair
2013 Shenzhen Fair
2015 Shenzhen Fair

合作

Certificate of Compliance
Certificate of Compliance
Certificate of Compliance
Certificate of Compliance
Certificate of Compliance
RoHS
RoHS
CE
CE
CE

□□□□□

□□□□

PACKAGING & SHIPPING

Detection+Packing+Sealing+Fnishing+International Express

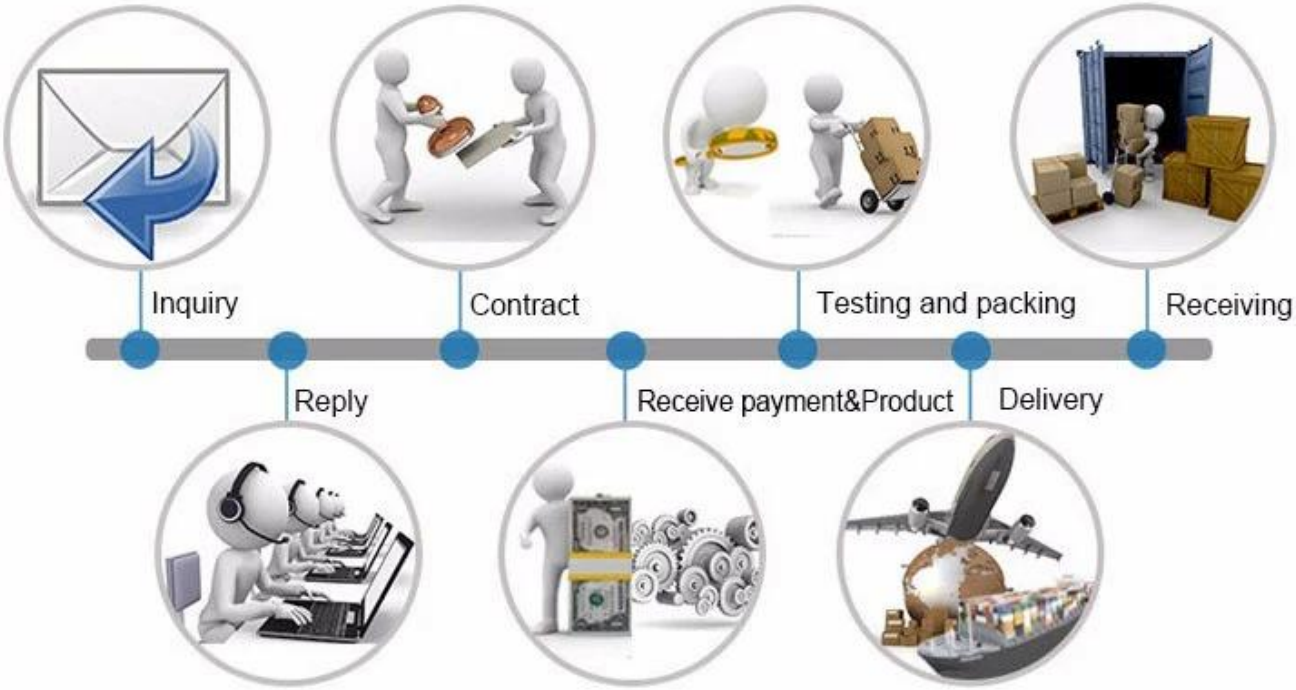

□□□□

[illegible]

[illegible]

[illegible]

[illegible]

[illegible]1-3[illegible]10-15[illegible]

[illegible]

A[illegible]

[illegible]

A[illegible]7-15[illegible]

[illegible]

[illegible]

[illegible]

[illegible]