Controlador de acesso de porta dupla RS485 / TCP / IP Rifd Wg usado em produtos de sistema de controle de acesso

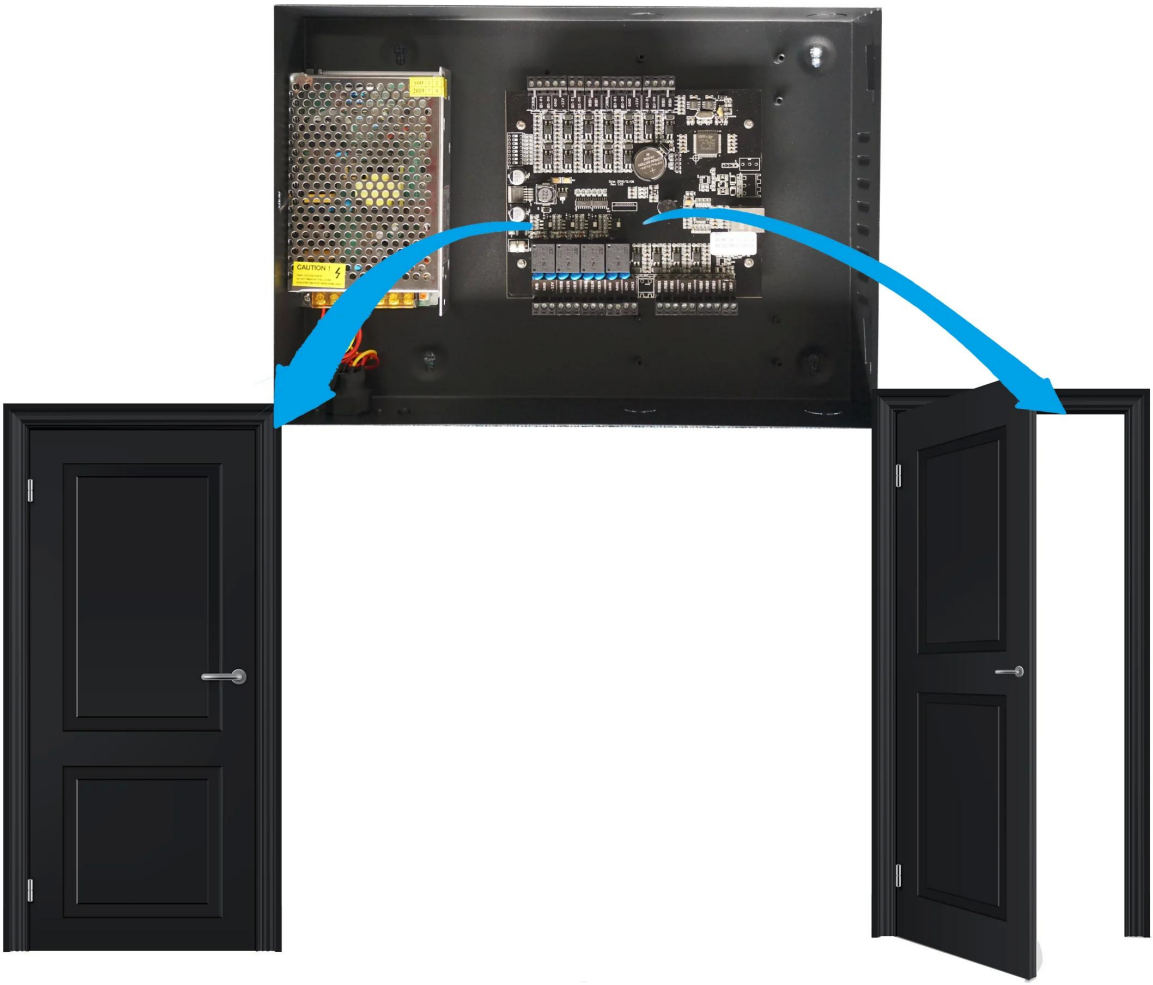

PARÂMETRO PRINCIPAL DO EA-812

Nome do Produto:	Controlador de acesso de porta dupla RS485 / TCP / IP Rifd Wg usado em produtos de sistema de controle de acesso
Número do modelo:	EA-812
Tensão de trabalho:	9 ~ 14V DC
Corrente de trabalho:	<350mA
Capacidade do usuário:	20000 usuários
Capacidade de gravação:	1000.000 registros de eventos (podem gravar cartão, alarme, chave de saída, imã de porta, informações de ação do sistema etc.)

Interface:	Leitor de cartões ×4 peças (WG26 ou WG 34) Bloquear × 2pcs Botão de liberação da porta × 2pcs Sensor da porta× 2pcs Relé de alarme × 1pcs TCP / IP × 1pcs
Forma de comunicação:	TCP / IP / Rs485 opcional
Programas:	Software grátis para PC
Tamanho:	170 * 155 * 17mm
Adequado para:	**Sistema de controle de acesso / sistema de alarme anti-roubo / sistema de alarme de incêndio**
Material:	Placa PCB
Cor:	Preto
Peso:	0.7kg
Acessórios opcionais:	Fonte de alimentação da caixa de metal
Garantia:	2 anos de garantia
OEM:	Bem-vindo OEM

QUE RECURSOS EA-812 TEM?

Dual door access controller

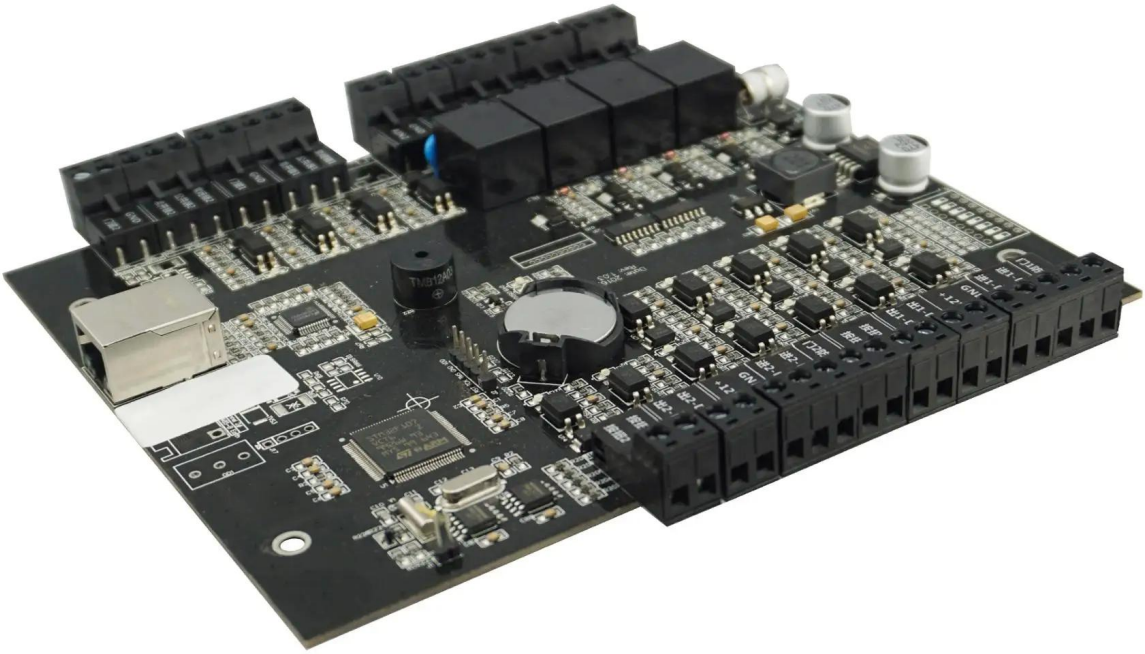

Compatible accessories introduction

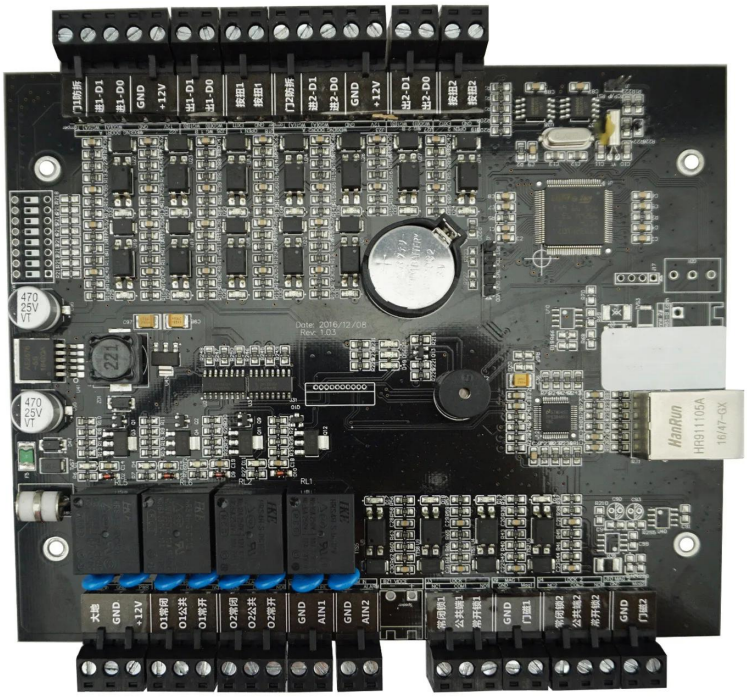

Card reader× 4

Lock×2

Button× 2

Door sensor×2

siren ×1

Wire diagram

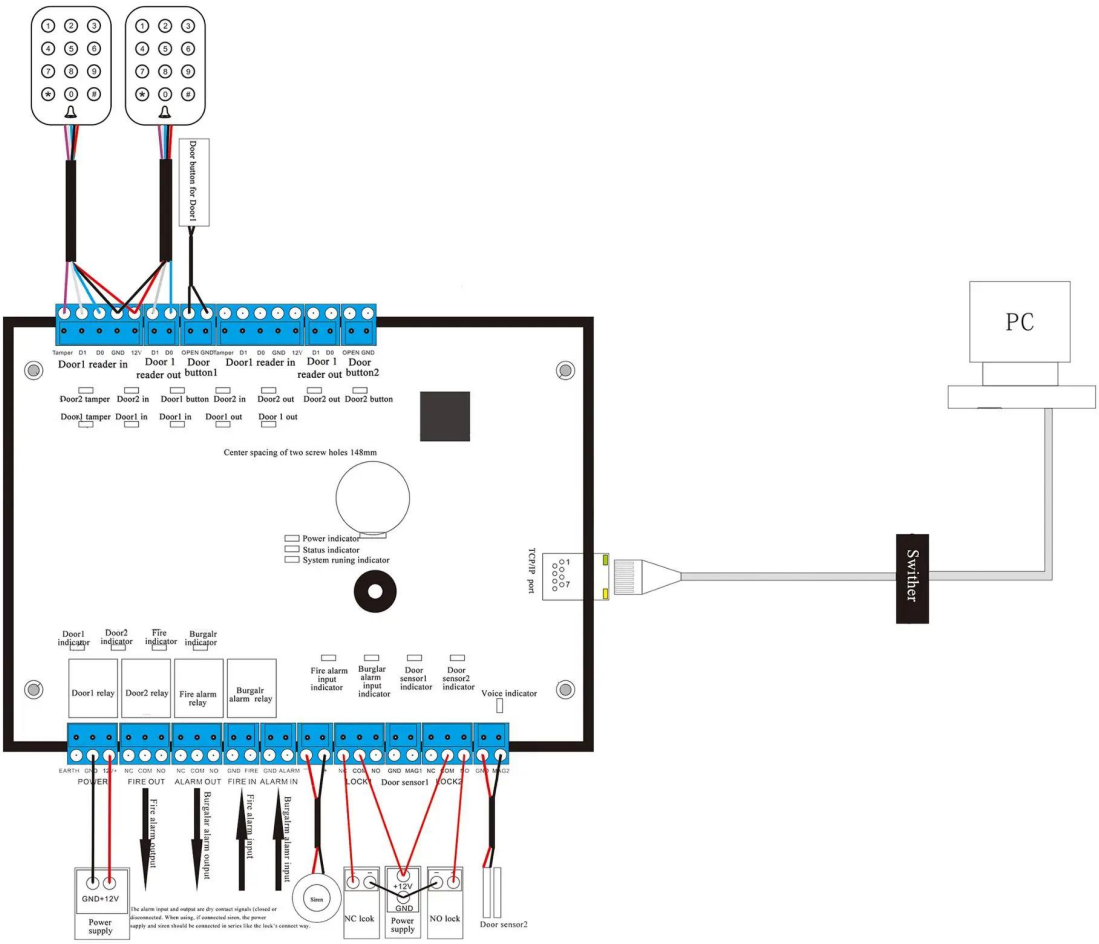

PC software

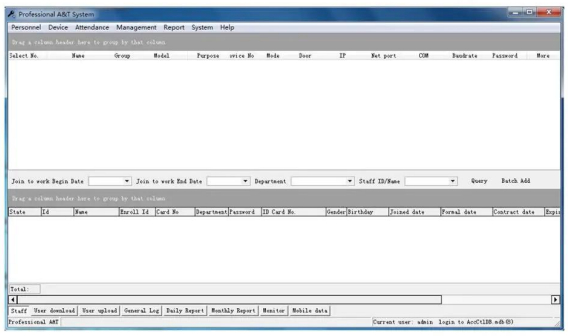

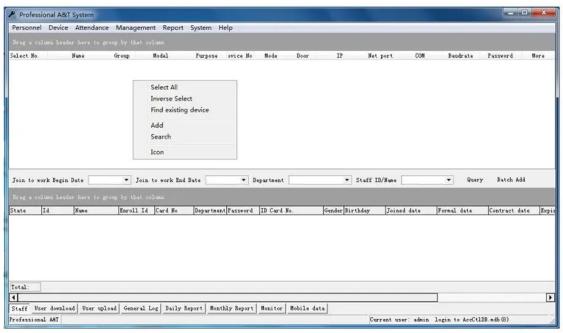

Software SDK free offered

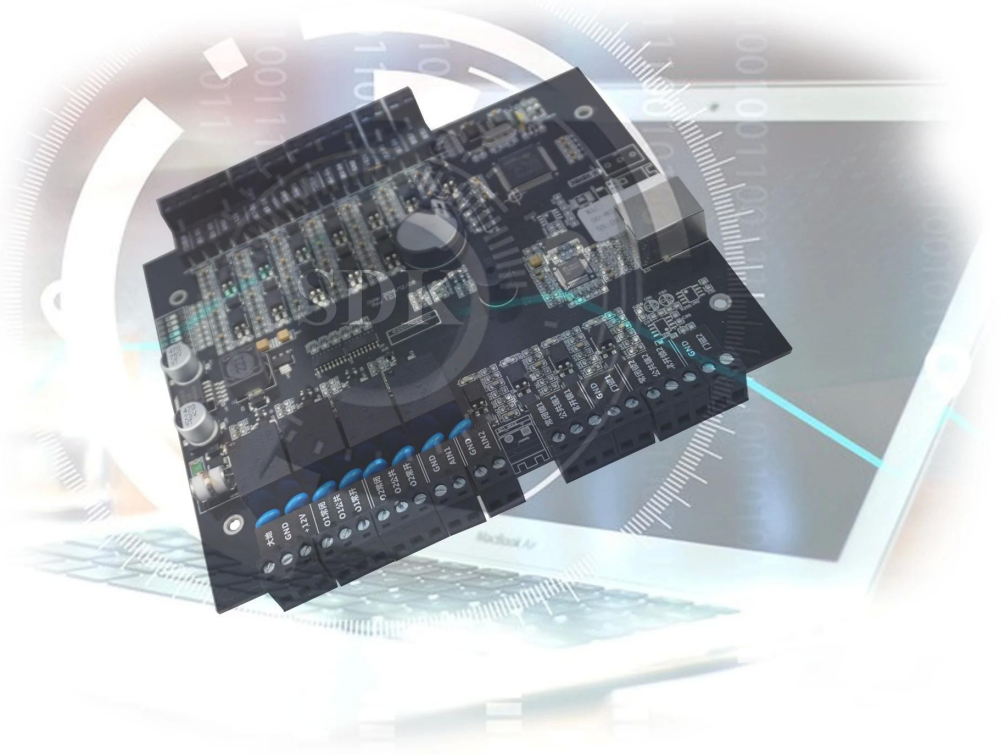

Optional accessories

Metal box power supply

Standard package

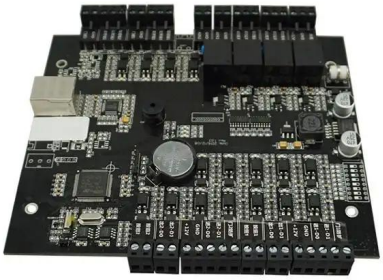

Single package size: 248*165*30mm
The number of full boxes: 46
FCL weight: 15kg
FCL size: 470*383*420mm

Welcome OEM

E SOBRE OUTRAS ESCOLHAS?

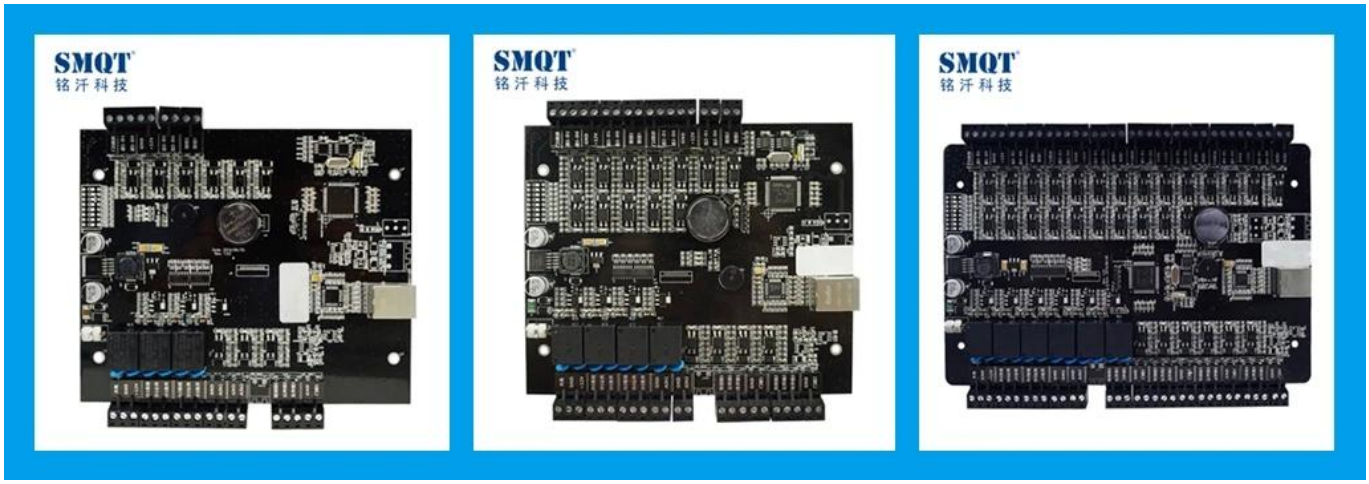
SMQT
铭汗科技
SMQT
铭汗科技
SMQT
铭汗科技