□□□□□□□□□□□□	
□□□□□□□□□□□□□□	DC 12V 315 / 433MHz □□□□□□□□□□□□□□

1. Wireless door sensor for alarm system

2. Wireless frequency: 315/433/868MHz is optional

3. Transmitting distance is 100m (in the open air)

4. Gap: 35-45mm

5. Welcome to OEM & 2 years warranty

□□□□□□□□□□ IN-KIND

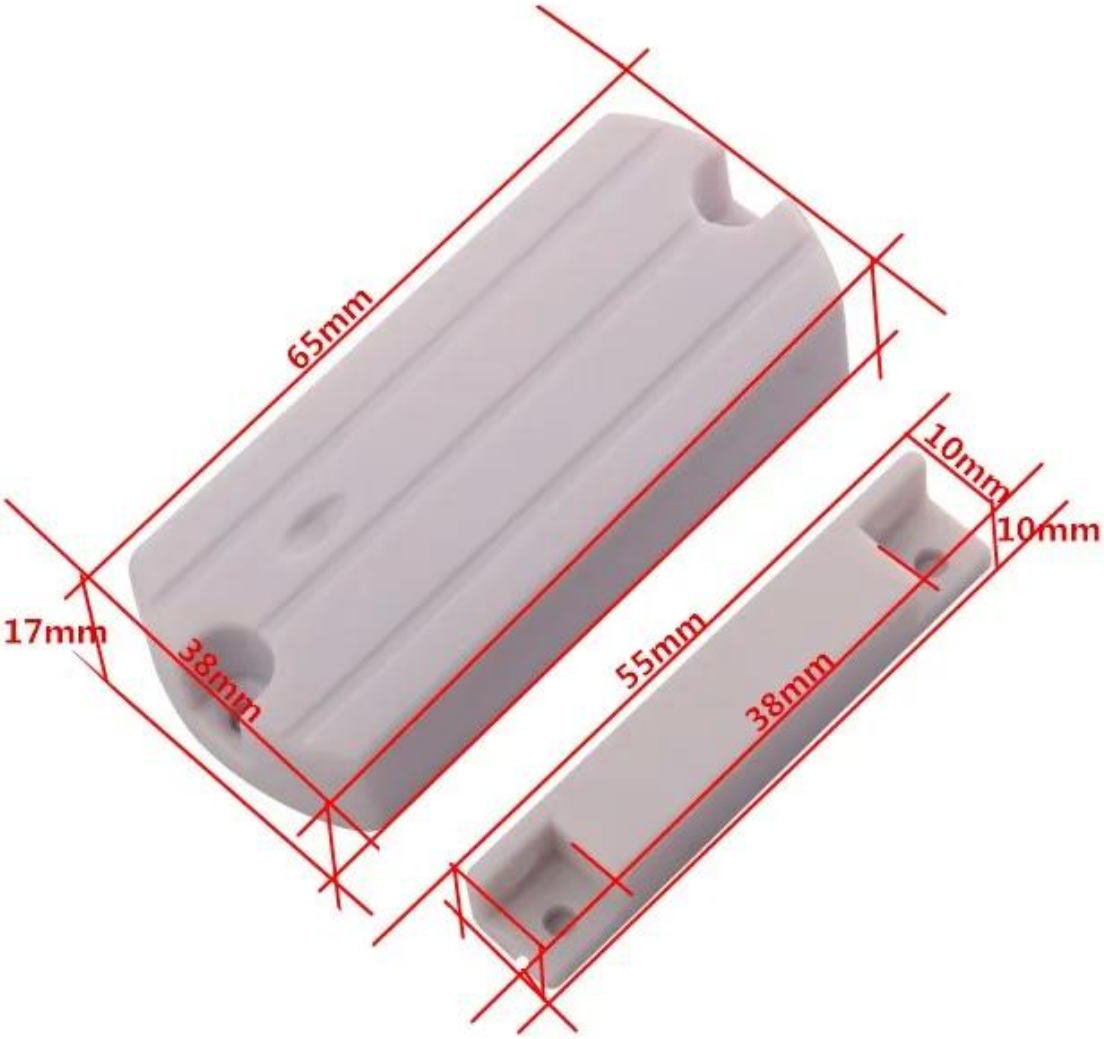
65mm
17mm
38mm
10mm
10mm
55mm
38mm

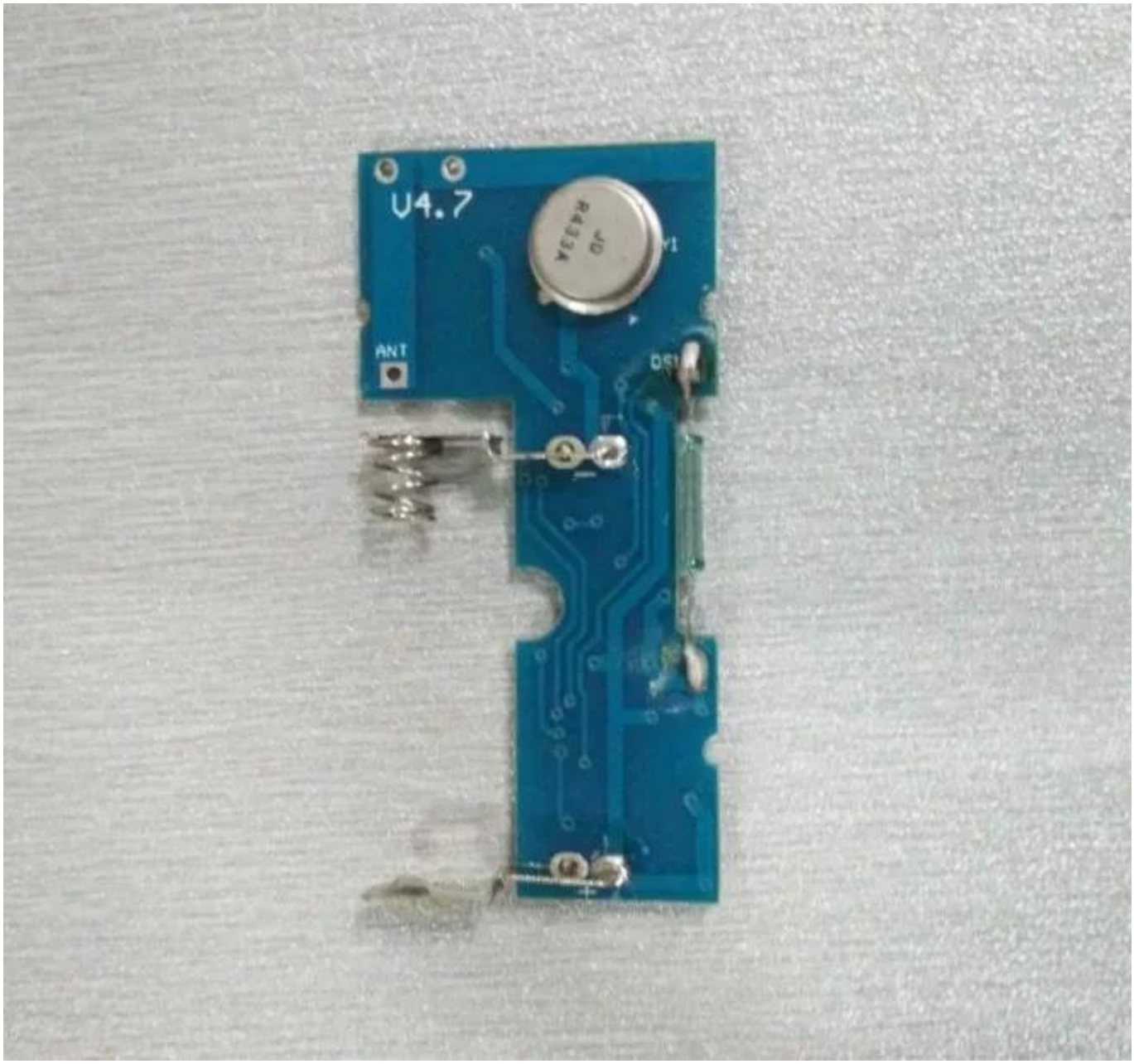
U4.7
ANT
DS1

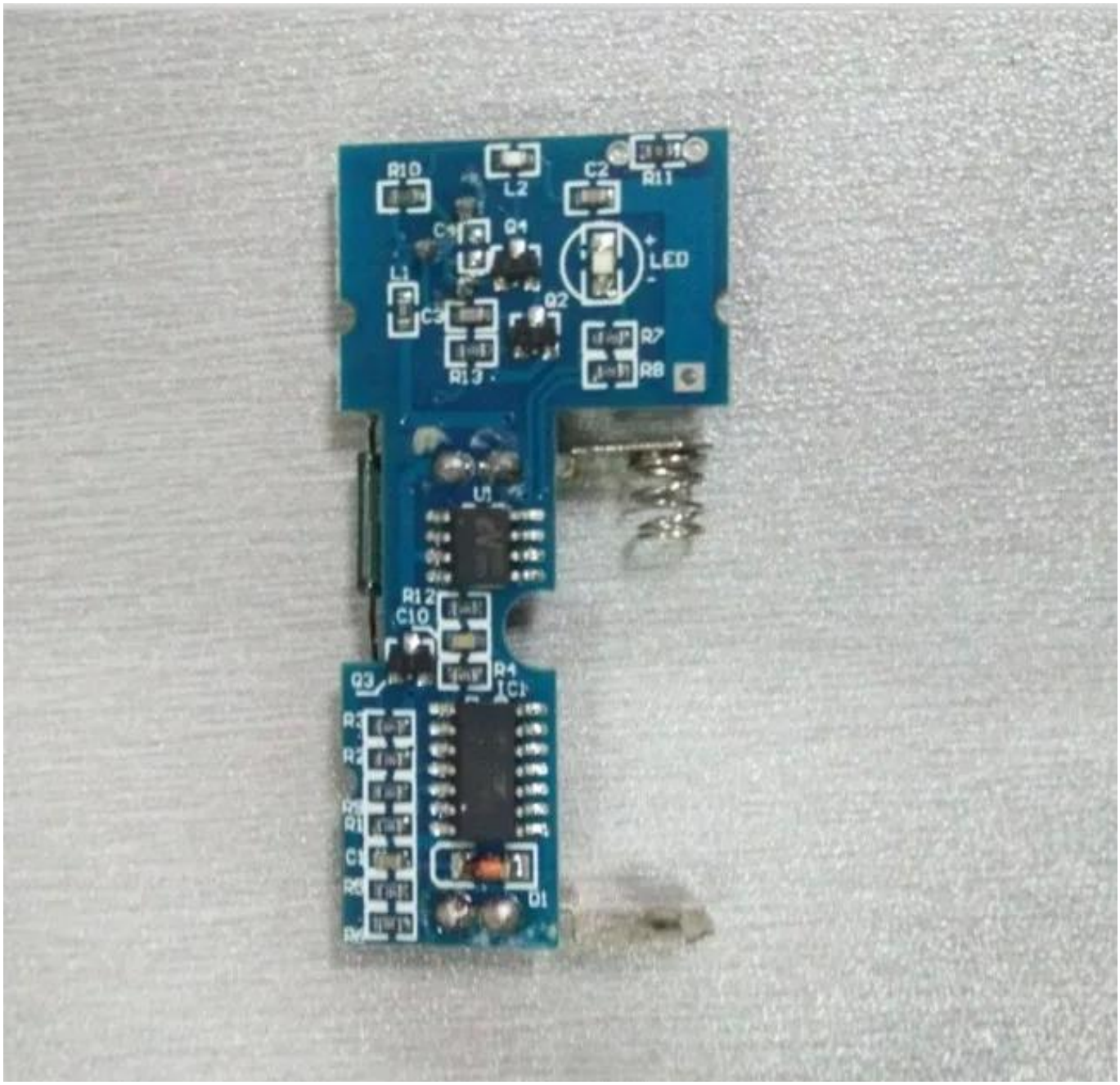
R10
L2
C2
R11
Q1
LED
L1
Q2
R7
R8
R13
U1
R12
C10
Q3
R4
IC1
D1

□□□□□□□□□□□□□□□□□□□□□□□□□□

SMQT
CE RoHs FC

□□□□□□□□□□□□□□□□□□□□□□□□□□□□

OFFICE SHOW

SMQT
深圳市铭汗科技有限公司

□□□□□□

深圳市铭汗科技有限公司

SMQT
深圳市铭汗科技有限公司

SMQT
深圳市铭汗科技有限公司

□□□□□□□□□

2011 Brazil Fair
2012 shen yang Fair
2013 Jinan Fair
2013 Shenzhen Fair
2012 shen yang Fair
2013 shen yang Fair
2013 Shenzhen Fair
2015 Shenzhen Fair

□□□□□□□□□□

PACKING & SHIPPING & □□□□□□□□□□□

1. □□□ R & D

[illegible] [illegible] [illegible], [illegible] [illegible]

[illegible].

2. [illegible]: T / T, Western Union [illegible] Paypal

[illegible] 3.24 [illegible] [illegible] [illegible]d
[illegible] [illegible] ical

4. [illegible] Neutral [illegible]

5. [illegible]: [illegible] (*UPS, DHL, TNT* [illegible] *Fedex*)
[illegible]

[illegible]

Q: [illegible]?

[illegible]: [illegible] [illegible]

Q: [illegible]?

[illegible]: [illegible] 1-3 [illegible] 10-15 [illegible]

[illegible]: [illegible] [illegible] MOQ [illegible]?

[illegible]: [illegible] [illegible] MOQ

[illegible]: [illegible]?

[illegible]: [illegible] ([illegible]) [illegible] [illegible]

[illegible]: [illegible]

[illegible]: [illegible] [illegible] [illegible] [illegible] [illegible] [illegible] productio [illegible]n [illegible] [illegible] productio [illegible]n.