الوصول إلى الشبكة ، والوصول إلى الباب وتتفاعل TCP / IP باب واحد بطريقتين تحكم IP ، والتحكم في الوصول إلى

Single door access controller

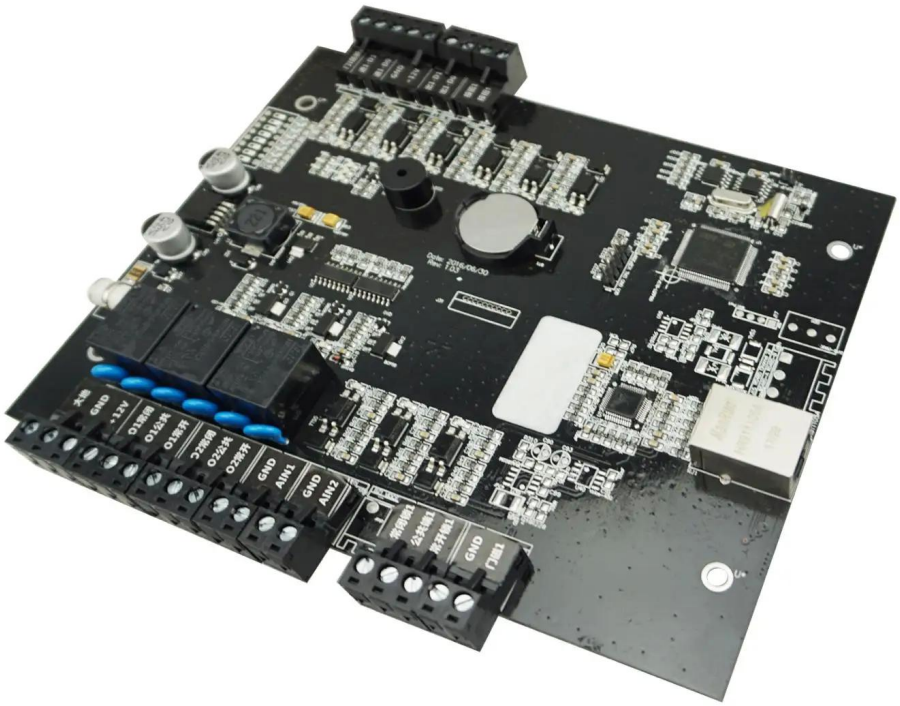

المعلمة الرئيسية EA-811

□□□□□□ □□□:	□□□□□ □□□□ □□□□ □□□ □□ □□□□□□ □□ □□□□ □□□□ SDK □□□□□□
□□□□□□□ □□□:	EA-811
□□□□□ □□□□□□□□ □□□□:	9 ~ 14V □□□□□□□
□□□□□□ □□□□□:	<350MA
□□□□□□□□ □□□:	20000 capcity □□□□□□□□
□□□□□ □□□:	1000000 □□□□□□ □□□□□□□□ □□□□□□□ □□□□□ □□□□) □□□□□ □□□ □□□ □□□ □□□ □□□□□□ □□□□□ □□□□□□□□ □□□□□ □□□□□□□□ □□□□□□)
□□□□□□□□ □□□□□:	□□□□□□□□□ □□□□□ 2× □□□□□□□□ □□□□ (WG26 □□ WG 34) 1 × □□□PCS 1 ×□□□□□ □□□□□ □□PCS □□□ 1 × □□□□□□□ □□□ □□□□□□□ □□□□□ × RS485 × 1PCS(□□□□□□□) TCP / IP × 1PCS
□□□□□□□ □□□□□:	TCP / IP / Rs485 □□□□□□□
□□□□□□□□□:	□□□□□□□□ □□□□□□□□□ □□□□□
□□□□:	170 * 155 * 17mm □
□ □□□□□:	□□□□ / □□□□□□ □□ □□□□□□□ □□□□ / □□□□□□ □□ □□□□□□ □□□□ □□□□□□ □□□□□
□□□□:	□□□□□□ □□□□

□□□□□:	□□□□
□□□:	0.7KG
□□□□□□□□□□ □□□□□□□□□:	□□□□□ □□□□□ □□□□□□ □□□□□□□
□□□□:	2 □□□□□□ □□□
OEM:	□□□□□ OEM

ما هي ميزات EA-811؟

Compatible accessories introduction

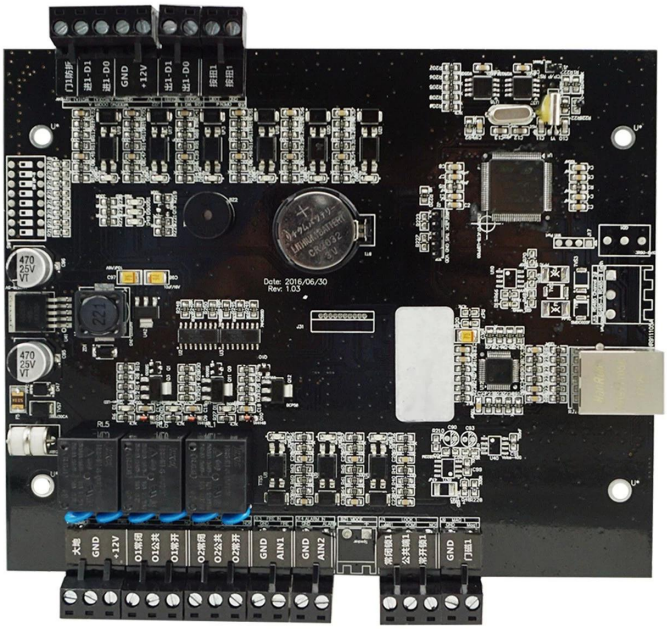

Card reader× 2

Lock×1

Button× 1

Door sensor×1

siren ×1

Wire diagram

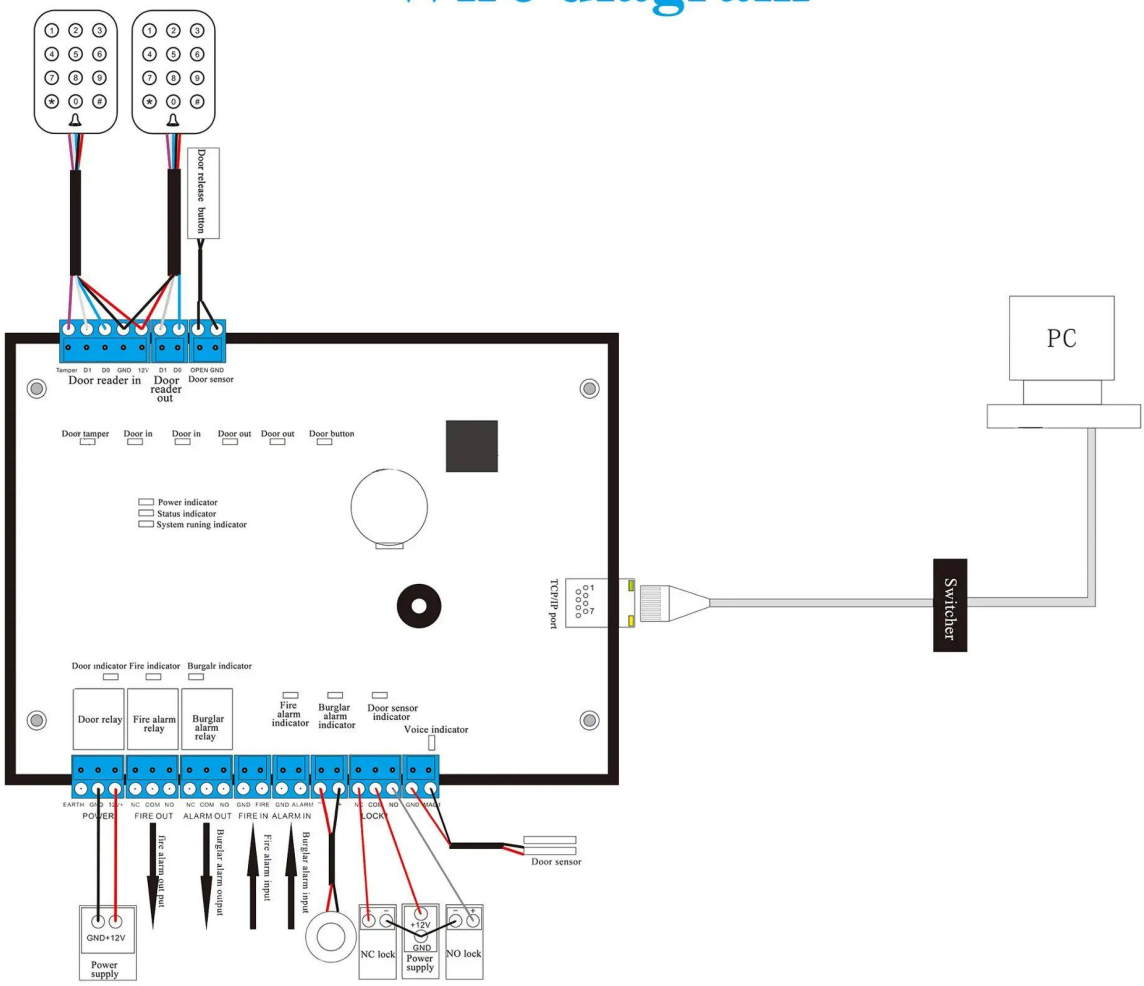

PC software

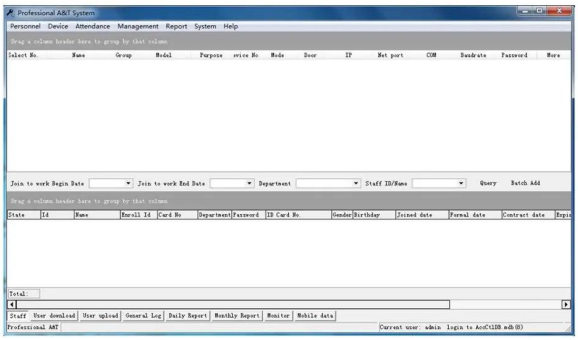

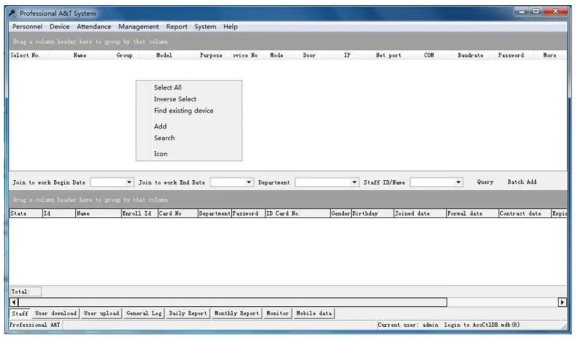

Software SDK free offered

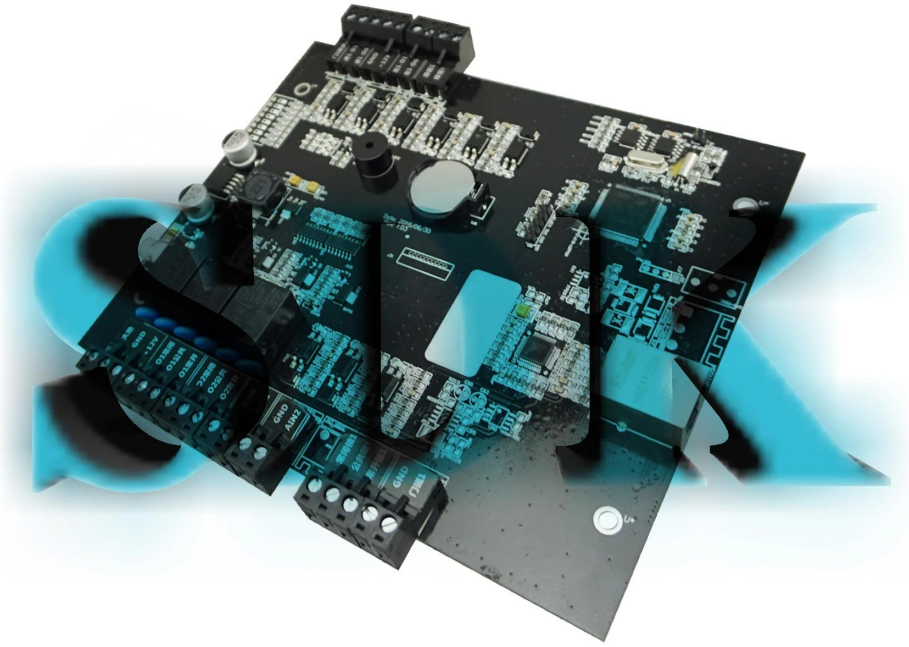

Optional accessories

Metal box power supply

Standard package

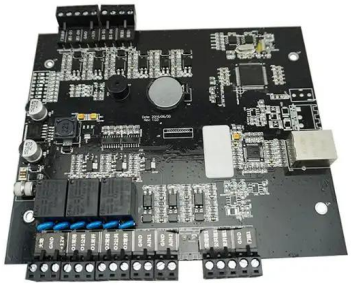

Single package size: 248*165*30mm
The number of full boxes: 46
FCL weight: 15kg
FCL size: 470*383*420mm

Welcome OEM

كيف حول خيار آخر؟

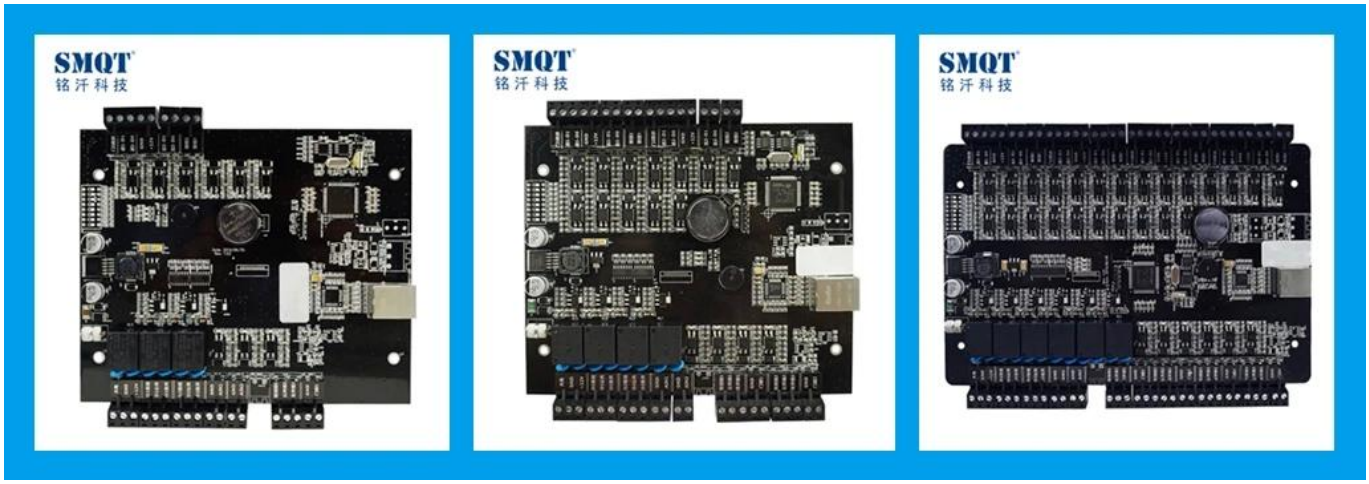
SMQT
铭汗科技
SMQT
铭汗科技
SMQT
铭汗科技