□□□□□□ 9~35V DC 4□□□□□□□□□□□EN54 UL□□

EB-117D□□□□□□□□

DO NOT PAINT

DO NOT PAINT

DO NOT PAINT

4-Wire photoelectric smoke detec
Standard: EN54-7/UL268
Operating Temp.: -10℃~+60℃
Sensitive Grade: level one

4-Wire photoelectric smoke detector

Q.C.
PASSED

NC/NO
L2
Q.C.
PASSED
COM
L1

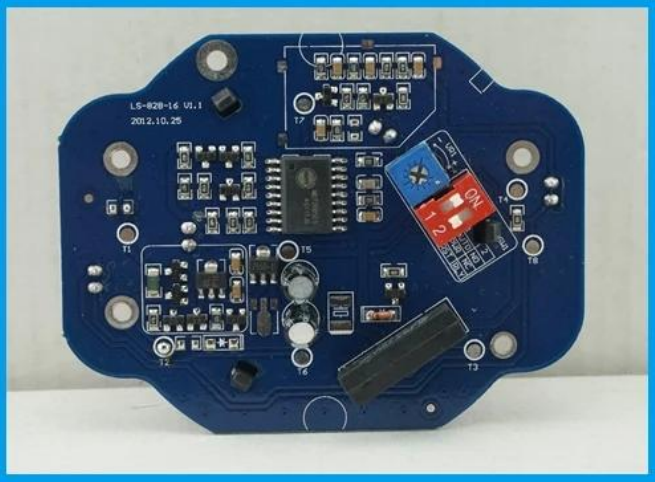
LS-828-16 V1.1
2012.10.25
ON

EB-117D□□□□□

□□□□□	□□□□□□ 9~35V DC 4□□□□□□□□□□□EN54 UL□□
□□□	EB-117D
□□□	DC 9~35V
□□□□	**4□□□□□□□+□□□□□ - □□□□□□□□COM□□□□□□□□□NO□NC□**
□□□	103diameter * 53□□□□
□□□□□	**20□□□**
□□□□	□□LED□□
□□□	□□□□□□□□
□□□□□	□□□□□
□□□□□	-10 □□□□**+ 50□□□**
□□□□□	□□□□0~90□□□□□□
□□□	0.218□□
LED□	2□LED□
□□□□□	□
□□□	ABS□□+ PCB□
□□□□□	□□
□□□	2□□□
OEM□	□□OEM

EB-117D□□□□□□

1.9~35V DC 4 wire fire alarm system photoelectric smoke detector

2.Working power DC 9~35V

3.Standby current 2mA(24V NO),13mA(24V NC)

4.Alarm current 18mA(24V NO), 6mA(24V NC)

5.Alarm indication:Red LED on

6.Wire port: POWER+(In)/POWER-/COM/NC(NO)

7.Suitable for fire alarm system

8.Conformed with EN54-7/UL268 standard

9.2 years warranty , welcome OEM

EB-117D□□□□□

4 wire detectors wiring diagram

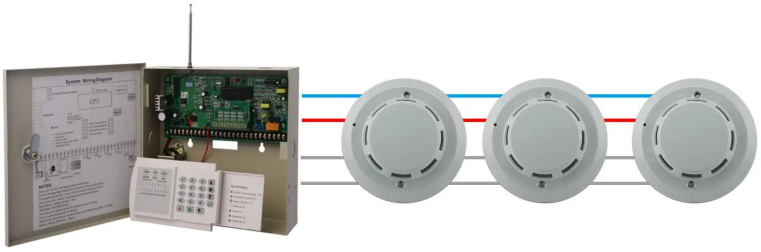

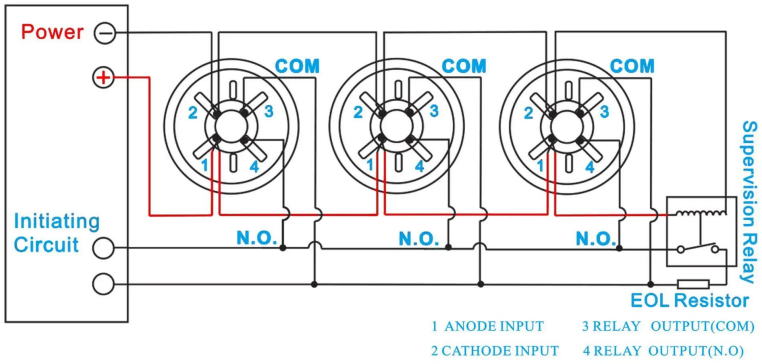

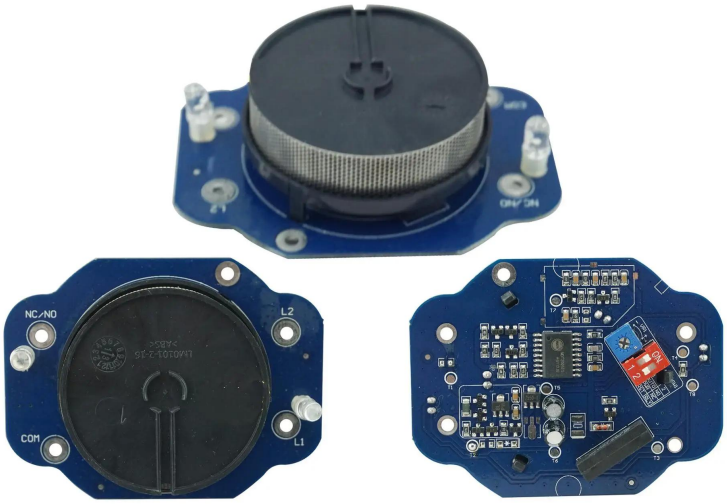

PCB Board

Where to installation?

Mall

Library

Bank

□□□□□

SMQT
铭汗科技
SMQT
铭汗科技
SMQT
铭汗科技
SMQT
铭汗科技
SMQT
铭汗科技
SMQT
铭汗科技