□□□□□□□□□□□□□□□□□

□□	
□□□□	□□□□□□□□□□□□□□□□□□
□□	EB-172
□□	128 * 65 * 41 (mm)
□□□□	9 ~ 13.5V DC
□□□□	25 ua (12V □□□□)
□□□□	15□□ (12V □□□□)
□□□□	12 * 12 □, □□□30% □100% □□
□□□□	12 * 12 m
□□□□	110
□□□□	-10℃□50℃
□□□□	-25℃□65℃
□□□□□	> 300 □/□
□□□□	> 6500LUX
□□	□□
□□	0.1kg

□□□□

□□□□□□□□□ EB-172 □□□□□□□

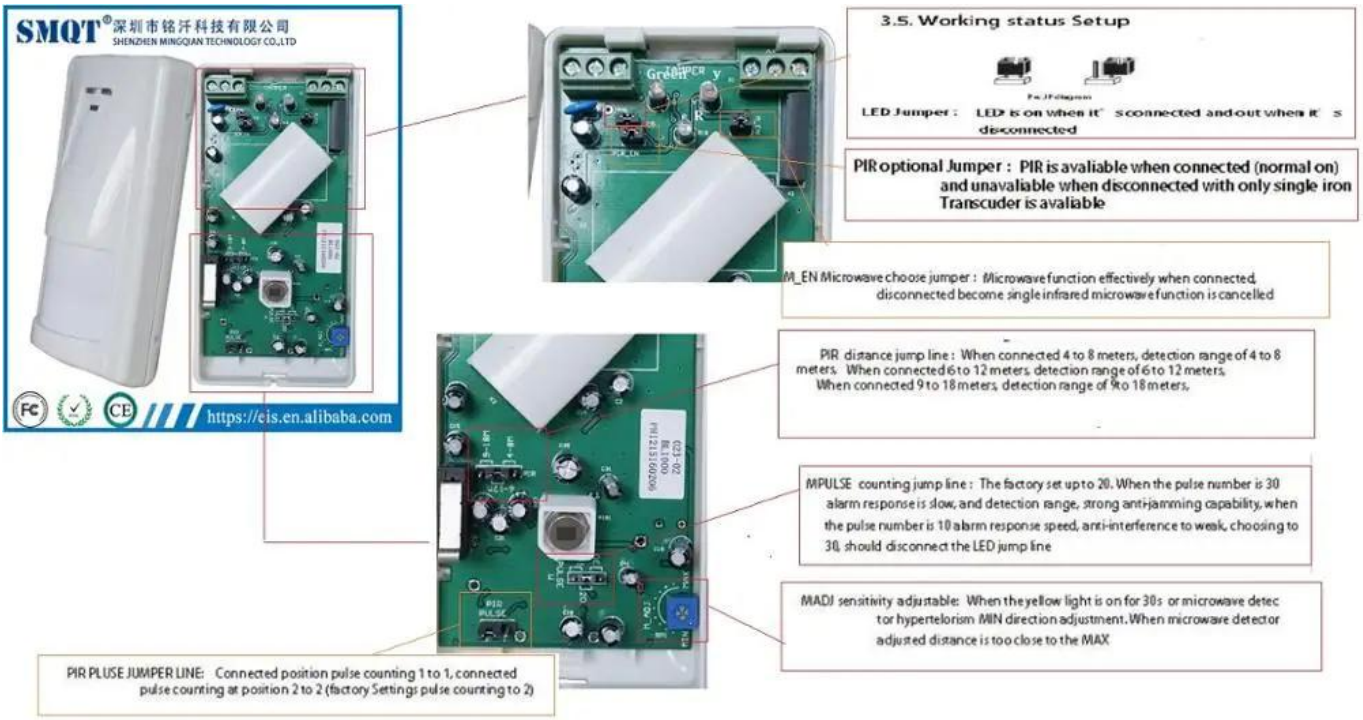
SMQT 深圳市铭汗科技有限公司
SHENZHEN MINGQIAN TECHNOLOGY CO.,LTD
https://eis.en.alibaba.com
3.5. Working status Setup
LED Jumper : LED is on when it' s connected and out when it' s disconnected
PIR optional Jumper : PIR is avaliable when connected (normal on) and unavaliable when disconnected with only single iron Transcuder is avaliable
M_EN Microwave choose jumper : Microwave function effectively when connected, disconnected become single infrared microwave function is cancelled
PIR distance jump line : When connected 4 to 8 meters, detection range of 4 to 8 meters. When connected 6 to 12 meters, detection range of 6 to 12 meters. When connected 9 to 18 meters, detection range of 9 to 18 meters.
MPULSE counting jump line : The factory set up to 20. When the pulse number is 30 alarm response is slow, and detection range, strong anti-jamming capability, when the pulse number is 10 alarm response speed, anti-interference to weak, choosing to 30, should disconnect the LED jump line
MADJ sensitivity adjustable: When the yellow light is on for 30s or microwave detector hypertelorism MIN direction adjustment. When microwave detector adjusted distance is too close to the MAX
PIR PLUSE JUMPER LINE: Connected position pulse counting 1 to 1, connected pulse counting at position 2 to 2 (factory Settings pulse counting to 2)

□□□□

□□□□

Q.C.
PASSED

TAMPER
023-02
BL1000
PH1215160206

TAMPER
023-02
BL1000
PH1215160206

023-02
BL1000
PH1215160206
TAMPER
PULSE
PIR
PULSE

ALPHA

ALPHA
Q.C.
PASSED
ALITY
c lock

PIR Detector
Main Feature
• Anti-burn ABS Shield
• LED ON/OFF Optional
• Auto Temperature Compensation reducing false alarm
• Pulse Count Optional for different environment
CE
2
HIGH QU

□□

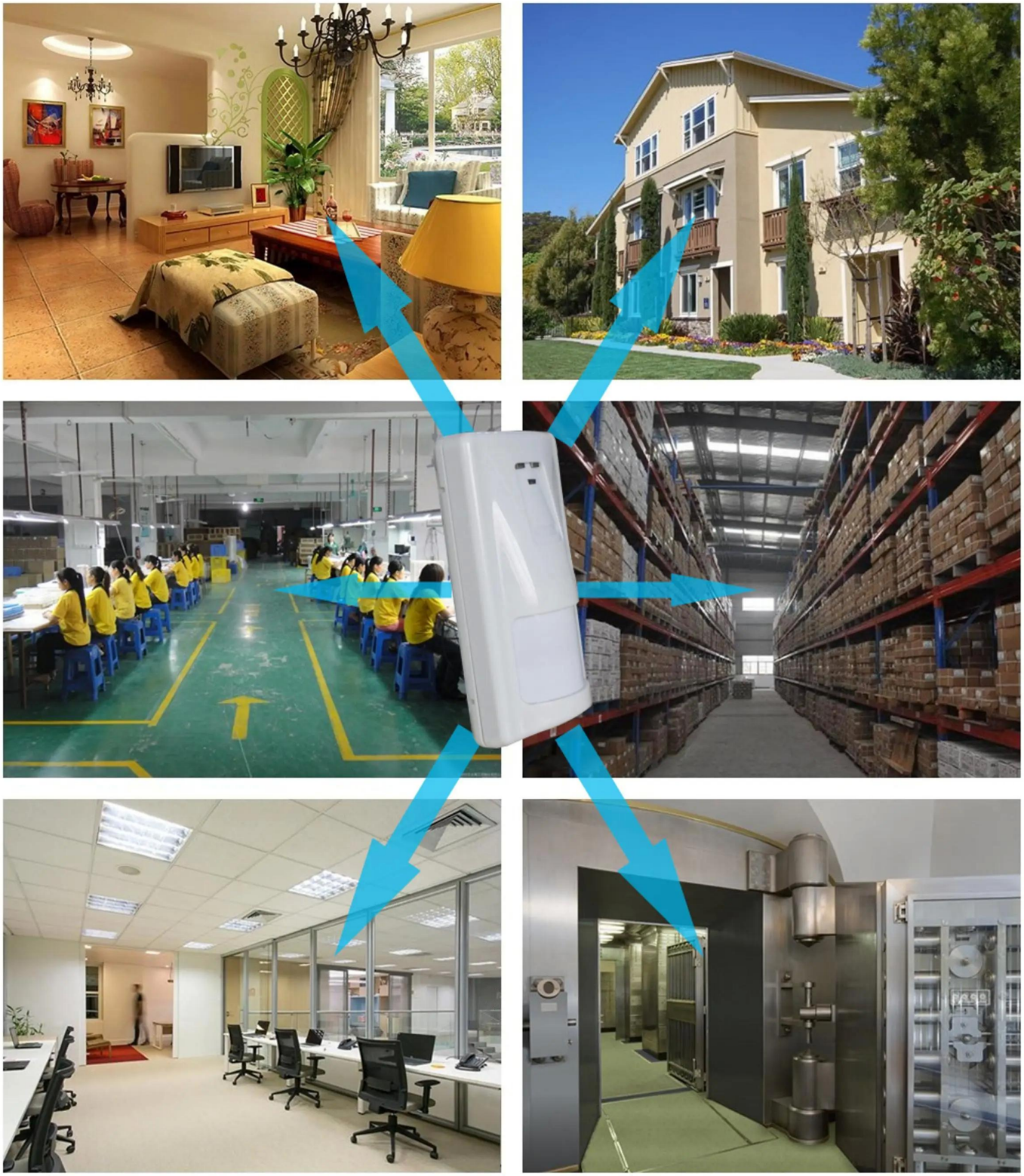

This model wired motion detector product is widely use in all kinds of burglar alarm system, Such as Villa ,Home ,Factory, Warehouse, Office, Bank etc.

□□□□

□□□□

SMQT®深圳市铭汗科技有限公司
SHENZHEN MINGQIAN TECHNOLOGY CO.,LTD
https://eis.en.alibaba.com

□□□□

□□□□□

SMQT
深圳市铭汗科技有限公司

□□

SMQT
深圳市铭汗科技有限公司

SMQT
深圳市铭汗科技有限公司

深圳市铭汗科技有限公司

深圳市铭汗科技有限公司

□□

2011 Brazil Fair
2012 shen yang Fair
2013 Jinan Fair
2013 Shenzhen Fair
2012 shen yang Fair
2013 shen yang Fair
2013 Shenzhen Fair
2015 Shenzhen Fair

□□

□□□□

Trade terms:	**EXW**
Payment terms:	**T/T, Western union, Paypal etc**
Delivery time:	**Normal order within 7 days, bulk order 10-15days**
Packing:	**Neutral paper box and paper carton**
Shipping:	**Express company or by sea, by air or appointed by buyer**

□□□□

□: □□□□□□□□□□□

□□:□□, □□□□□□□□□□□□□□□□□□□□□□□□□□□□□□

□: □□□□□□□

□□:□□□□1-3 □□□, □□□□□□□□10-15 □□□□□□□□5000pcs□

□: □□□□□□□

□□:EXW □□100pcs □□□□□

□: □□□□□□□, □□□□□□□□□□

□□:□□□□□□□□□□□□□□□ (□□, □□, □□□)□□□□□ □□□□□□□□

□: □□□□□□□□, □□□□□□□□□□

□□:□□, □□□□□□□□□□□□□□□□□□□□□□□, □□□ □□□□□□□□□, □□□□□□□□□□□□ □□□□□

□: □□□□□□□□□□□□□□□□□

□□:□□□□□□□□□□□□□□□□□□□□□□□□□□□□, □□□□□□

□□□□□□□□□□□□□□□□□□□□□□EV1527 □ □□□□□□□