EB-167W□□□□□□□□□□□□□□□□□□□□

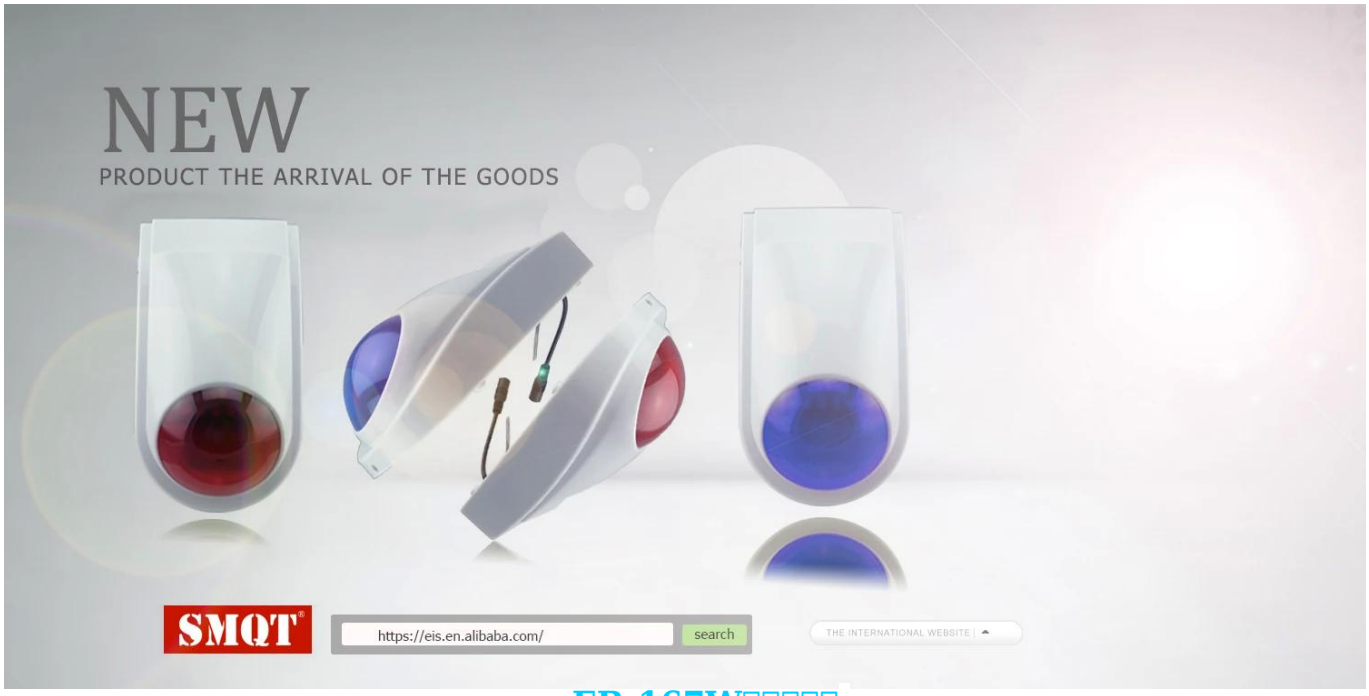

EB-167W□□□□□

□□	
□□□□	□□□□□□□□□□□□
□□	EB-167W
□□	110□240V□□□DC5V
□□□□	≤12□□
□□□□□□□□	≤10□
□□□□□□	3□□
□□	210×130×78□□□□
□□	120□□
□□□□	3.7v 400□
□□□□	433Mhz□□□□□1572□□□□
□□□□	-10℃□+ 70℃
□□□□□□	70□100m□□□□
□□	□□□□□□□□

EB-167W□□□□□□

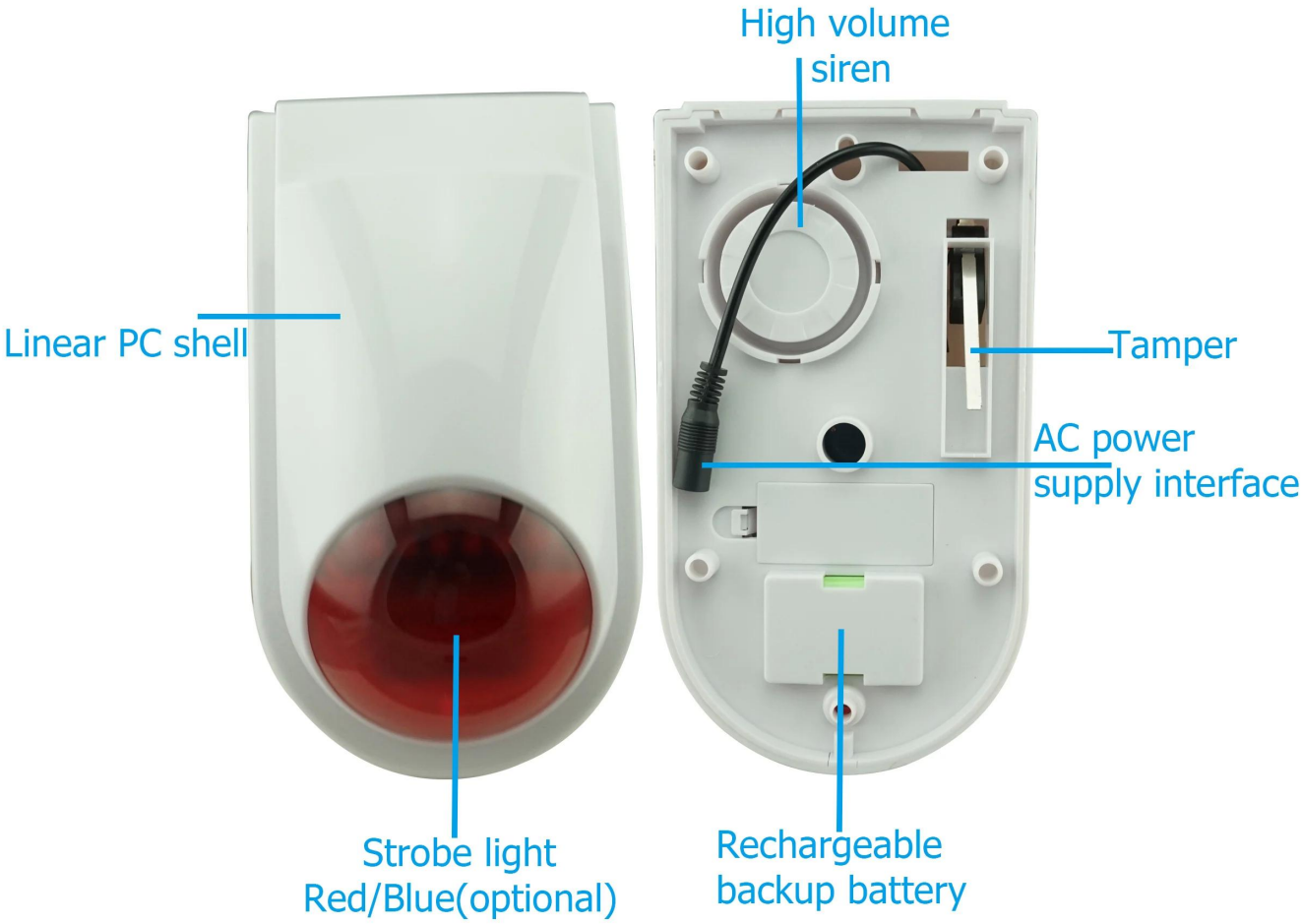
High volume siren
Linear PC shell
Tamper
AC power supply interface
Strobe light Red/Blue(optional)
Rechargeable backup battery

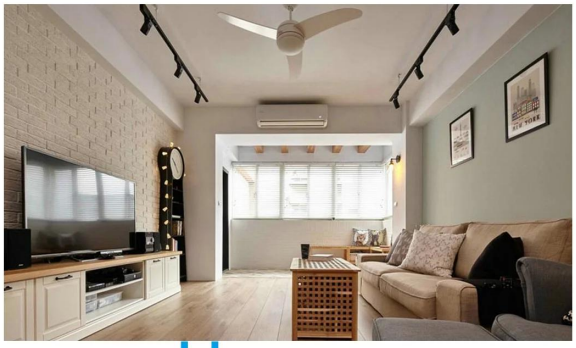

Home

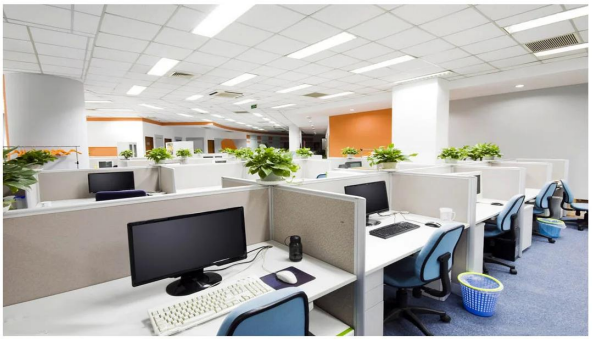

office

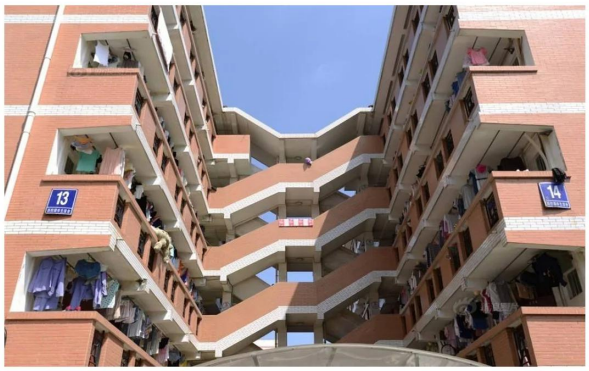

Outdoor place

Factory

Suitable for all kinds of wireless burglar alarm and fire alarm system.

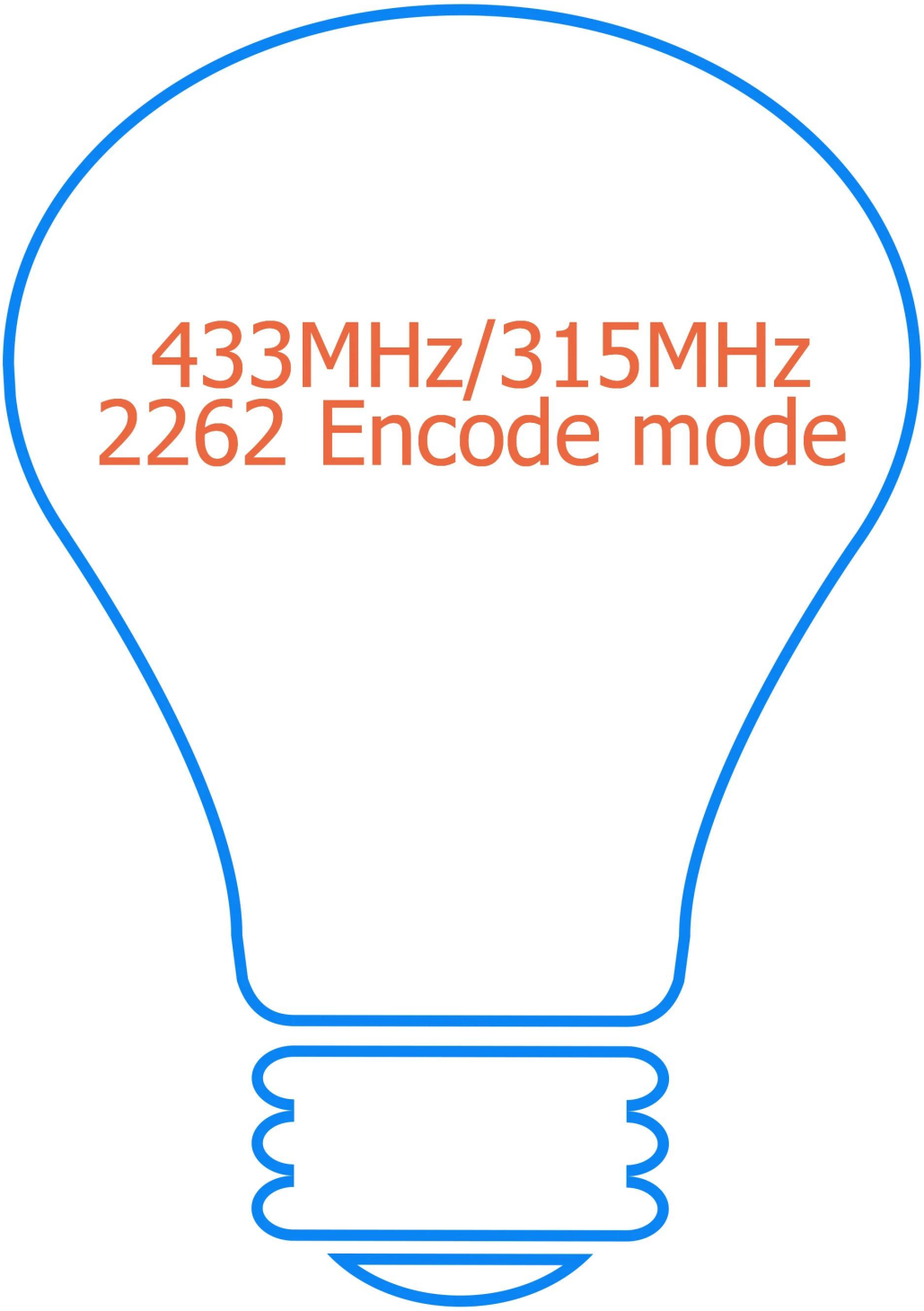

433MHz/315MHz 2262 Encode mode

□□□□□□

SMQT
铭汗科技
SMQT
铭汗科技
SMQT
铭汗科技
SMQT
铭汗科技
SMQT
铭汗科技
FIRE
SMQT
铭汗科技
SMQT
铭汗科技
SMQT
铭汗科技
SMQT
铭汗科技