□□□□DC12V 5A□□□□□□□□□□□□□□□□

EA-32D□□□□□

□□	SMQT□□□□□□□DC12V 5A□□□□
□□	EA-32D
□□	180×120×60□mm□
□□□□	AC110V□230V
□□□□	50□60Hz
□□□□	DC 12V
□□□□	5a
□□□□	60W
□□□□□□	1□
□□□□	□□□□□□□□
□□□□□	0□15□□□□
□□	□□□□□□□□□□□□□□□
□□□□	□□□□□□□□

□□	□□□□PC□ □□□□□ □□□□
□□□□	-30°C□ +60°C
□□□	1□

EA-32D□□□□□□□

Size

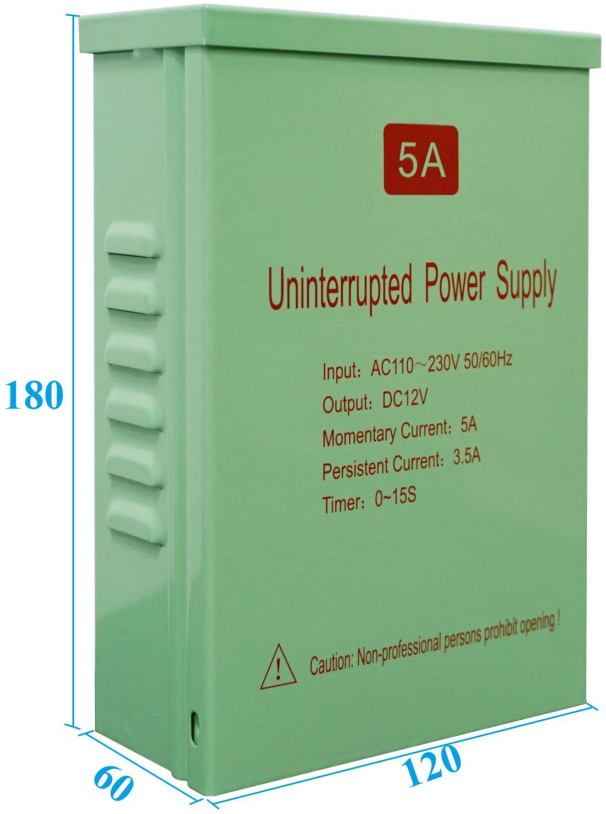

:mm

Appearance

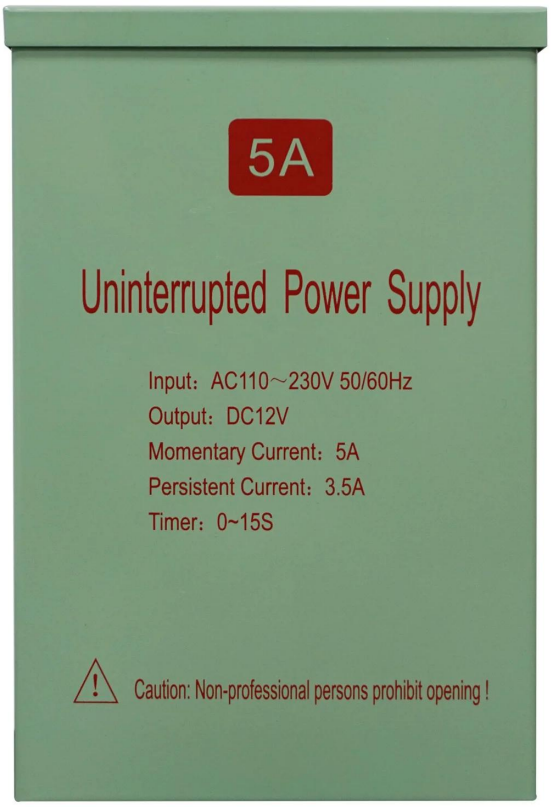
5A
Uninterrupted Power Supply
Input：AC110～230V 50/60Hz
Output：DC12V
Momentary Current：5A
Persistent Current：3.5A
Timer：0~15S
Caution: Non-professional persons prohibit opening !

Main board

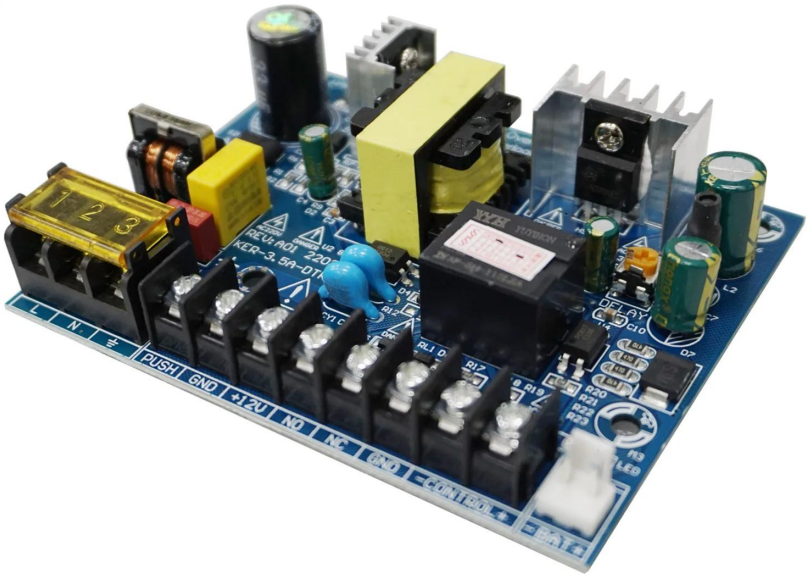
L
N
PUSH
GND
+12V
NO
NC
GND
-CONTROL+
-BAT+
DELAY
LED

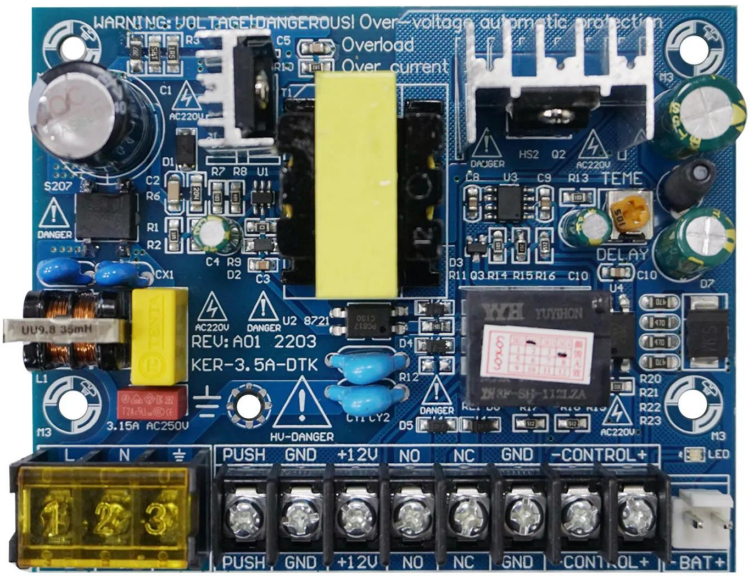
WARNING: VOLTAGE DANGEROUS! Over-voltage automatic protection
Overload
Over current
REV: A01 2203
KER-3.5A-DTK
3.15A AC250V
HV-DANGER
DELAY
L
N
PUSH
GND
+12V
NO
NC
GND
-CONTROL+
-BAT+

Wiring diagram

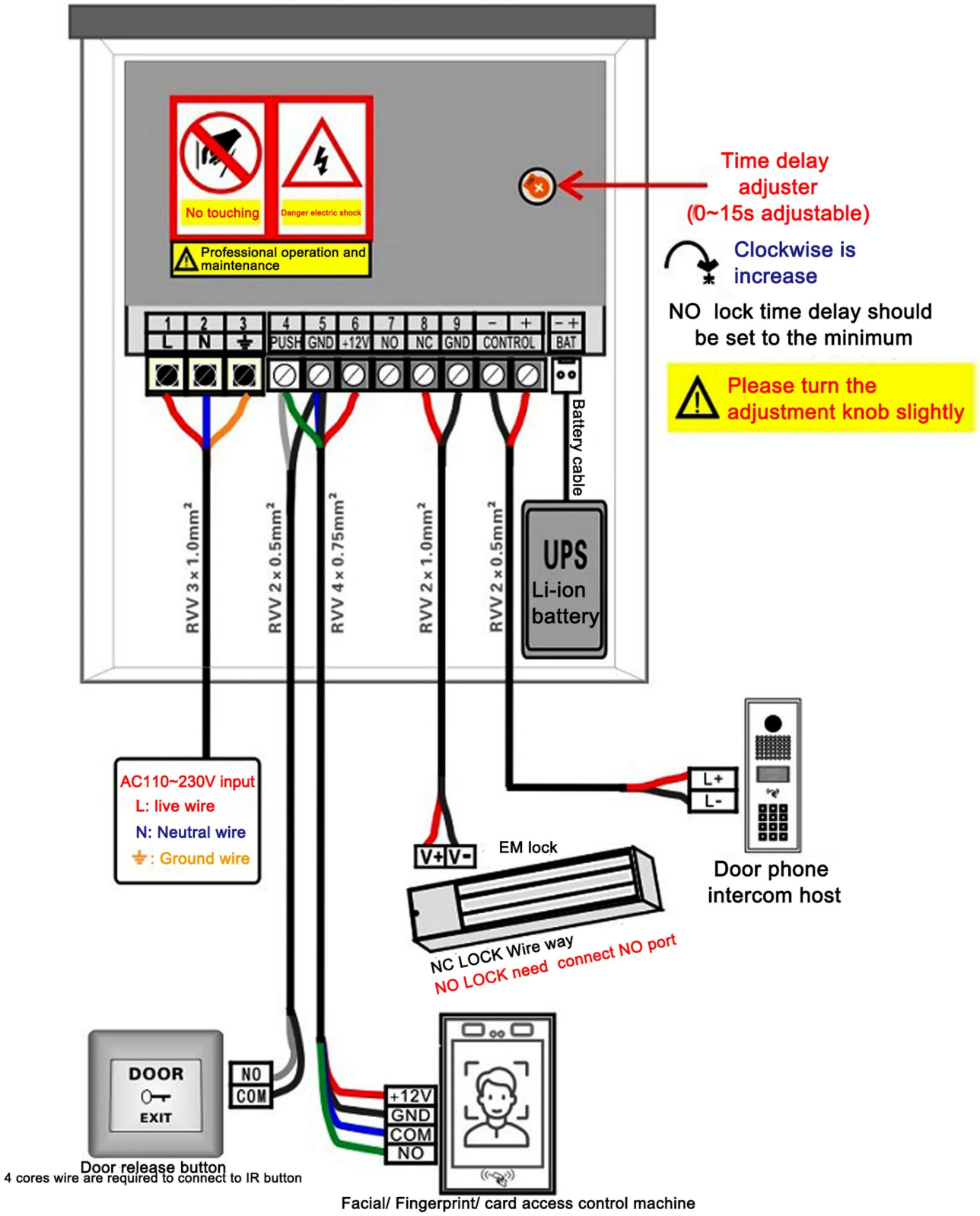

Packaging list

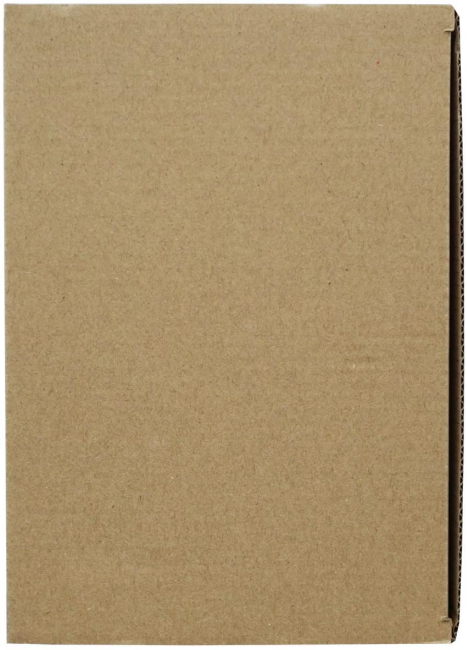

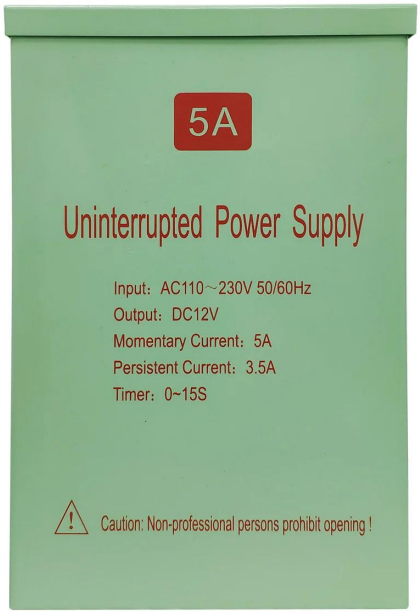

□□□□□□□□

POWER SUPPLY CONTROL

POWER SUPPLY CONTROL
INPUT: AC 110-240V 50-60HZ
OUTPUT: DC 12V 3A
DC 12V 5A
CAUTION

门禁专用系列
Power supply

POWER SUPPLY CONTROL
INPUT: AC220V 50HZ
OUTPUT: DC12V3A DC12V5A
WITH: NC/NO and TIMER

Uninterrupted Power Supply

Access Control System
Input :AC110V/220V 50Hz
Output :DC11-14V,3.5Amps
With :NC/NO and TIMER 3.5Amps+

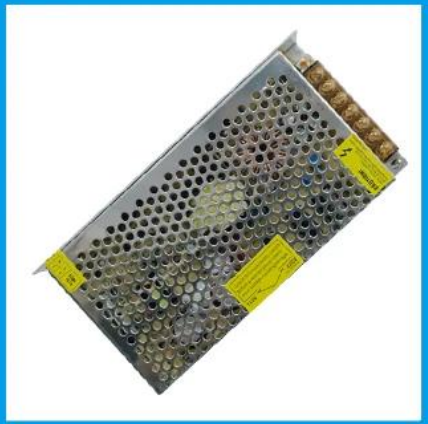

SMQT show

Team

Factory

CERTIFICATE OF CONFORMITY

Certificate No. : BKC-170602300C

Certificate of Conformity

Applicant : SHENZHEN MINGQIAN TECHNOLOGY CO., LTD. Room 408, Building D, Baifuhui Technology Park, Longhua New District, Shenzhen, China

Manufacturer : SHENZHEN MINGQIAN TECHNOLOGY CO., LTD. Room 408, Building D, Baifuhui Technology Park, Longhua New District, Shenzhen, China

Trademark : SMQT

Product : Emergency Push Button

MIN : EB-127A, EB-127B, EB-128, EB-128A, EB-128B, EB-128L, EB-129A, EB-129B, EB-129C, EB-129W, BT-27, BT-28, BT-29.

Test Standard : EN 55032:2015 EN 61000-3-2:2014 EN 61000-3-3:2013 EN 55024:2010+A1:2015

The certificate of conformity is based on an evaluation of a sample of the above mentioned products. It does not imply an assessment of the whole production. It is possible to use CE marking to demonstrate the compliance with this EMC Directive 2014/30/EU. It is only valid in connection with the test report number: BKC-170602330R.

Manager Jul. 04, 2017

Shenzhen BKC Testing Co., Ltd.

6/F, Building 3, Zhoulong Industrial Park, Nanwan Street, Longgang District, Shenzhen, Guangdong, China. Tel:4000-875-382 0755-32925341

E-mail: bkc@bkc-lab.com Certificate Search: http://www.bkc-lab.com

Certificate of Conformity

Certificate Number: DL-20200616005C

Applicant: SHENZHEN MINGQIAN TECHNOLOGY CO., LTD Room L408, Jinhetian Business Center Qinggian Road Longhua New District, Shenzhen, China

Manufacturer: SHENZHEN MINGQIAN TECHNOLOGY CO., LTD Room L408, Jinhetian Business Center Qinggian Road Longhua New District, Shenzhen, China

Product: Access Control Camera

Brand Name: SMQT

Model No.: MF-1008A MF-1008B, MF-1006, MF-1007, MF-1001, MF-1002, MF-1003

Test Standard: EN 55032:2015/AC:2016 EN 61000-3-2:2019, EN 61000-3-3:2013+A1:2019 EN 55035:2017/AC:2019 EN 61000-4-2:2009, EN 61000-4-3: 2019, EN 61000-4-4:2012, EN 61000-4-5:2014+A1:2017, EN 61000-4-6:2014/AC:2015 EN 61000-4-8:2010, EN 61000-4-11:2019

The EUT described above has been tested by us with the listed standards and found in compliance with the council EMC directive 2014/30/EU. It is possible to use CE marking to demonstrate the compliance with this EMC Directive. It is only valid in connection with the test report number: DL-20200616005E.

This certificate of conformity is based on a single evaluation of the submitted sample(s) of the above mentioned product. It does not imply an assessment of the whole product and relevant. Without the written approval, It is not permitted to use the test lab' s logo.

Shenzhen DL Testing Technology Co., Ltd. 2/F, Building A, Jinhetian Business Industrial Place, No. 87, Hengqing Road, Yuanshan Street, Longgang District, Shenzhen, China

Web: www.dl-cert.com E-mail: service@dl-cert.com Tel: +86-188-3552

中鼎恒昌

Certificate of Approval

Certificate No.: 17918211200R6

Awarded to

SHENZHEN MINGQIAN TECHNOLOGY CO., LTD.

Room 408, Building D, Baifuhui Technology Park, Longhua New District, Shenzhen, China

Beijing Zhongding Hengchang Certification Co., Ltd. (ZHHC) certify that the Quality Management System of the above organization has been assessed and found to be in accordance with the requirements of the standard: GB/T19001-2016/ISO 9001:2015

SCOPE OF CERTIFICATION/REGISTRATION:

Production and sales of security equipment (access control controller, access control card reader, Does not include products that are prohibited by law)

This certificate is issued with the requirements of valid laws and regulations which the certification scope involved. These requirements include but are not limited to administrative permits, scopes of qualifications, and GCC requirements etc. In the operating conditions that management system of the certificate holder' s conform with the Quality Management System requirements continually, the certificate is valid

Date from: Mar 27th, 2018 To: Mar 26th, 2021

The effectiveness of the Certificate shall be confirmed to maintenance by periodic surveillance audit of ZHHC.

The time limit of the certificate is to Mar 9th, 2020, please conducting the surveillance or re-certification assessment before Mar 9th, 2019.

If the assessment is overdue , the certificate is invalid.

Information of this certificate can be found on the official website of Beijing Zhongding Hengchang Certification Co.,Ltd. http://www.zhhc.com.cn

Beijing Zhongding Hengchang Certification Co., Ltd.

Shenzhen BCTC Technology Co.,Ltd

2-Floor 3, 4A Building, Tangtang Industrial Park B, Taiyuan Street, Nanshan District, Shenzhen, China.

Certificate of Compliance

Certificate Number: BCTC-14042213

Applicant : SHENZHEN MINGQIAN TECHNOLOGY CO., LTD ROOM408 Building D, BaiFuHui Technology Park, Longhua New District, Shenzhen, China.

Manufacturer : SHENZHEN MINGQIAN TECHNOLOGY CO., LTD ROOM408 Building D, BaiFuHui Technology Park, Longhua New District, Shenzhen, China.

Product : EMERGENCY BREAK GLASS SWITCH

Trademark : EIS

MIN : EB-115 EB-115, EB-116, EB-114, EB-113,

Test Standard : EPA3050B:1996, EN11228:2001 EPA3052:1996, EPA3060A:1996 EPA7196A:1992, EPA3540C:1996 EPA8270D:2007, IEC 62321:2008

The EUT described above has been consolidated by us and found in compliance with the council RoHS directive—2011/65/EU.It is only valid in connection with the test report number: BCTC-14042213.

RoHS

Hudson Jul. 16, 2014

This certificate of conformity is based on a single evaluation of the submitted sample(s) of the above mentioned product. It does not imply an assessment of the whole product and relevant Directives. Have to be observed.

Tel: 400-788-9558 0755-33051966 Http://www.bctc-lab.com Http://www.bkc-lab.com

Certificate

SMQT
深圳市铭汗科技有限公司

SMQT

SMQT 铭汗科技
专业门禁定制商

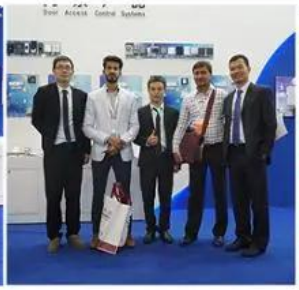

SMQT 铭汗科技
专业门禁定制商