# EB-167W Sistema di allarme domestico Sirena per esterno senza fili a energia solare senza fili

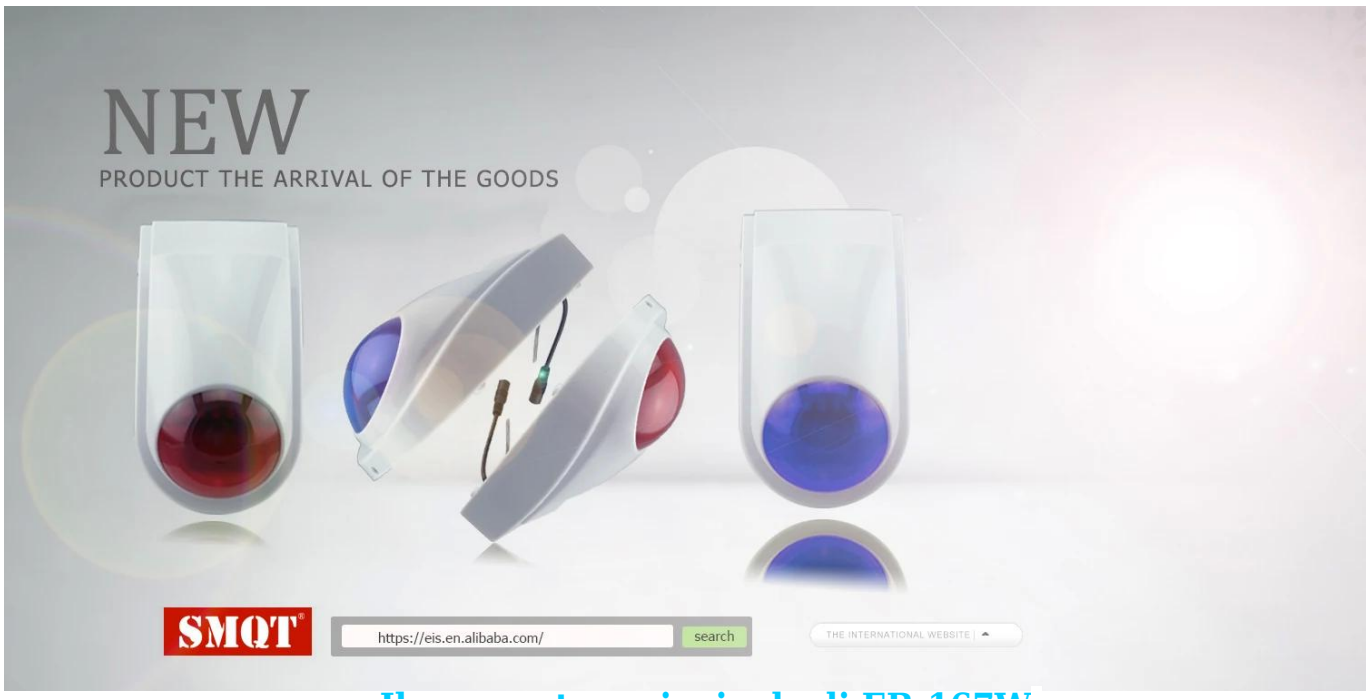


## Il parametro principale di EB-167W

| specificazione | |
|---|---|
| Nome del prodotto | Sirena stroboscopica solare esterna senza fili |
| Modello | EB-167W |
| Carica di elettricità | 110 ~ 240 V CA, CC 5 V |
| Tempo di ricarica | ≤12hours |
| Tempo standy nuvoloso continuo | ≤10 giorni |
| Tempo massimo di allarme | 3 minuti |
| Dimensione | 210 × 130× 78 (mm) |
| Pressione del suono | 120dB |
| Batteria di backup | 3.7v 400ma |
| Frequenza wireless | 433 Mhz (opzionale), 1572 codice chip |
| Temperatura di lavoro | -10℃~ + 70 ℃ |
| Distanza di trasmissione wireless | 70 ~ 100m (aria aperta) |
| Richiedi | Sistema di allarme domestico senza fili |

## Quali sono le caratteristiche di EB-167W?

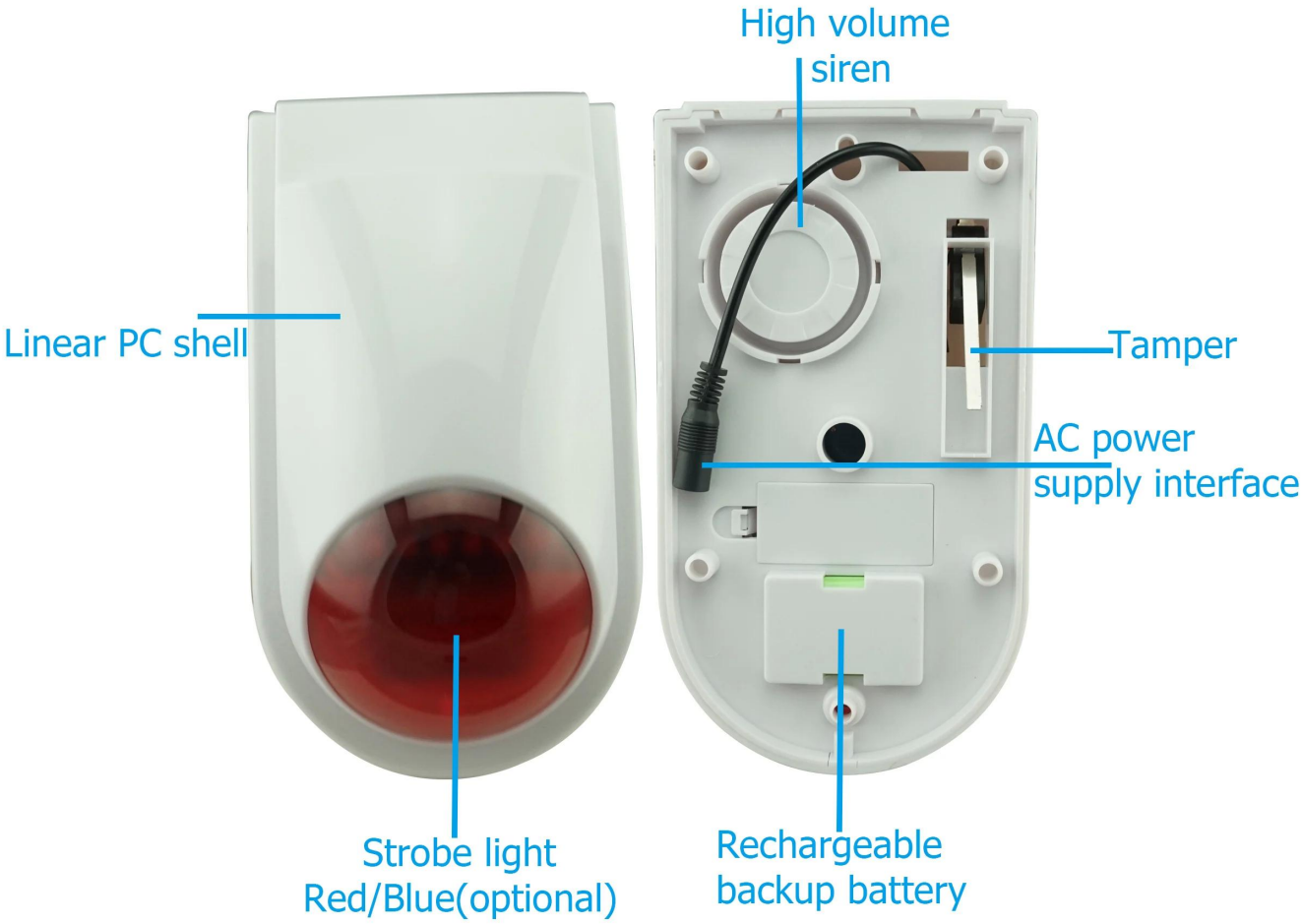
High volume siren
Linear PC shell
Tamper
AC power supply interface
Strobe light Red/Blue(optional)
Rechargeable backup battery

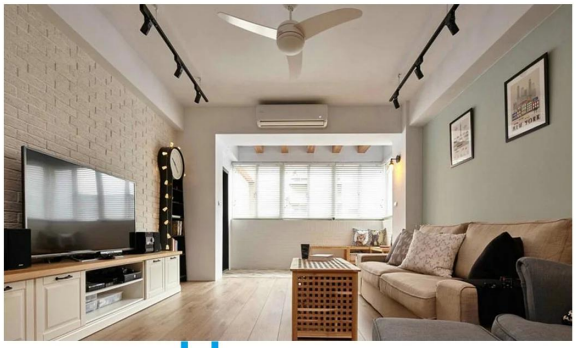

Home

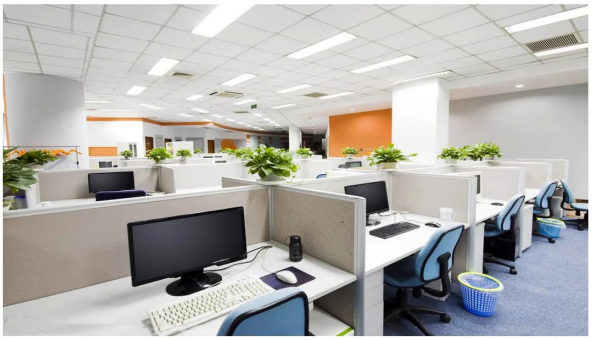

office

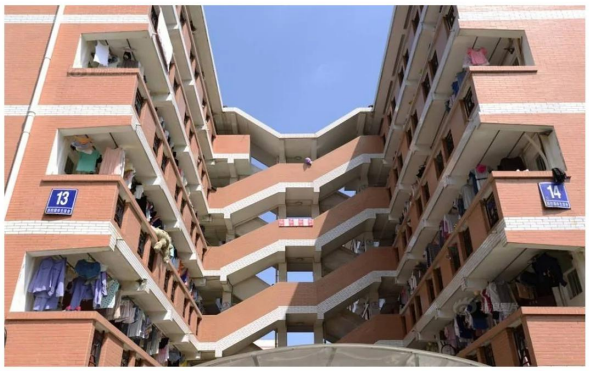

Outdoor place

Factory

Suitable for all kinds of wireless burglar alarm and fire alarm system.

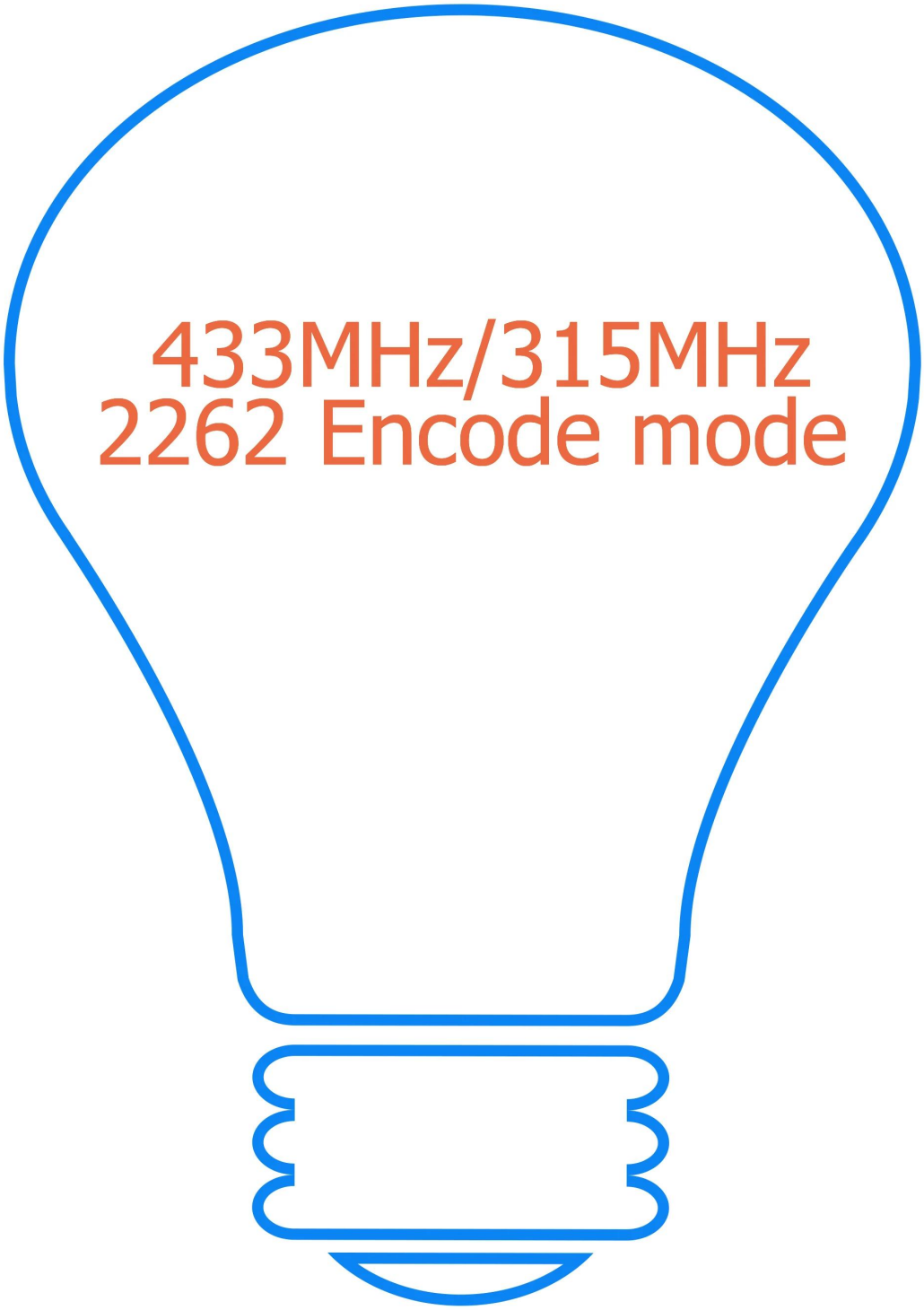


Che ne dici di un'altra scelta?

SMQT
铭汗科技
SMQT
铭汗科技
SMQT
铭汗科技
SMQT
铭汗科技
SMQT
铭汗科技
FIRE
SMQT
铭汗科技
SMQT
铭汗科技
SMQT
铭汗科技
SMQT
铭汗科技