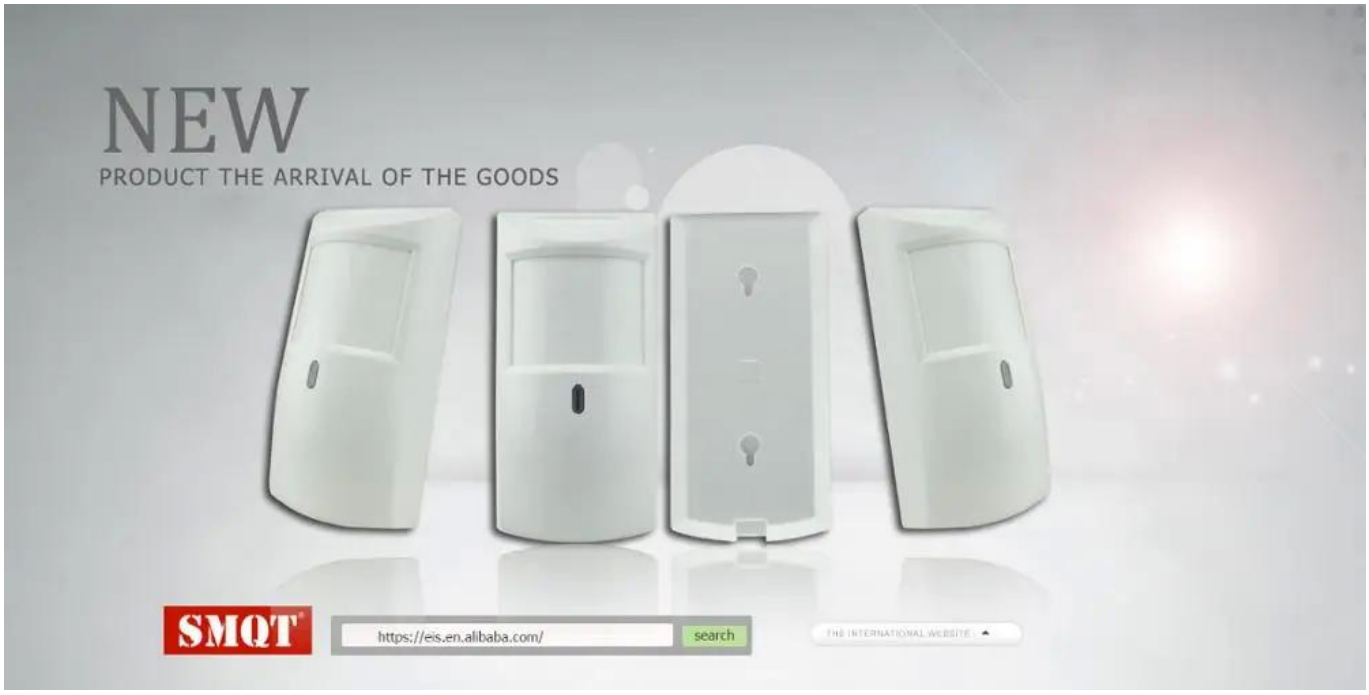

Pagpapakilala ng produkto

Pagtutukoy	
Pangalan ng Produkto	Ang wall mount PIR detector
Modelo	EB-173
Sukat	130 * 63 * 45 (mm)
Paggawa boltahe	9-16v DC
Detecting angle	110 °
Paggawa temperatura	-20 ℃ ~ 50 ℃
Detecting speed	0.2 ~ 7m / sec
I-install ang Taas	2.2m
Temperatura ng Imbakan	-25 ℃ ~ 65 ℃
Pagkamapagdamdam	Madaling iakma
Tampok na PIR	Infrared sensro type: Dual elements PIR sensor Auto temperatura kabayaran: NIC kabayaran Detecting distance: 12m Detecting angle:110 ° Tagal ng alarm: PULSE1: 10sec. PULSE2: 30 sec
Ang tampok na microwave	Uri ng microwave antena: Flat strip microwave antennea na may FET oscillator Dalas: FCC & DOC10.525GHz Detecting method: Doppler (effect) move Theiries: Dopper (effect) + Energies nalysis Digital filter: 50 / 60Hz Self-test: Microwave self-test function Uri ng MCU: 8 bit microchip

Tagapagsalita ng alarm	Red LED Light (malapit kung kailangan)
Output ng alarm	NC / NO opsyonal, 28V DC, 80mA
Anti-tamper switch	NC, 28V DC, 0.15A
Operating humidity	95%
Kulay	White
Timbang	0.15kg

Ano ang mga katangian ng aming EB-173?

1.Triple Technology PIR Motion Sensor(Infrared+Microwave+CPU)

2.DC 9~16V power supply

3.PIR+Microwave dual detecting device

4.12m detecting distance

5.2 years warranty , welcome OEM

Larawan ng Produkto

IN-KIND SHOOTING

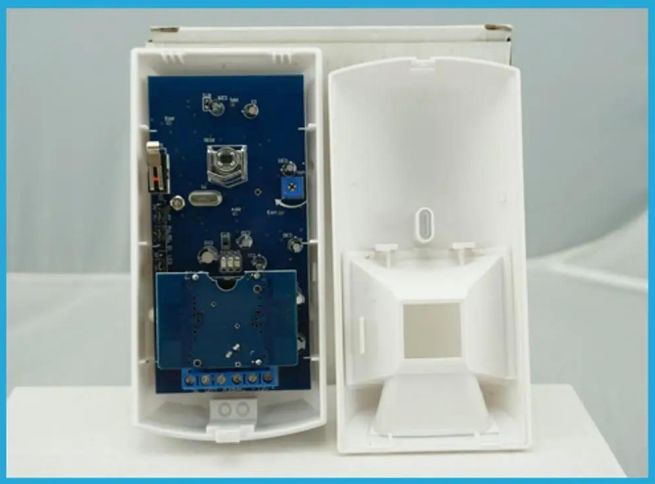
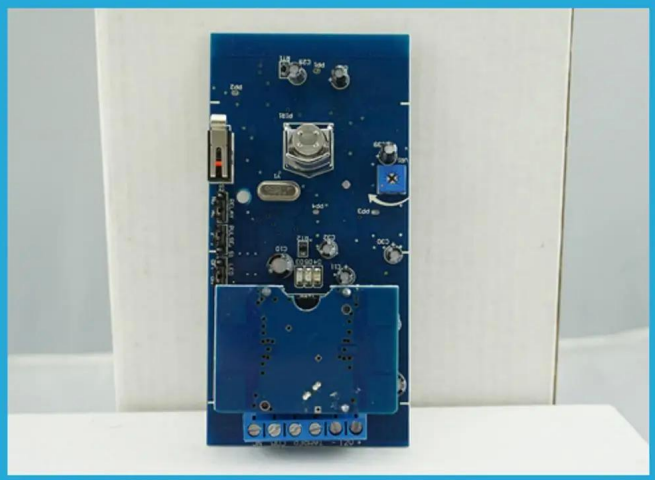
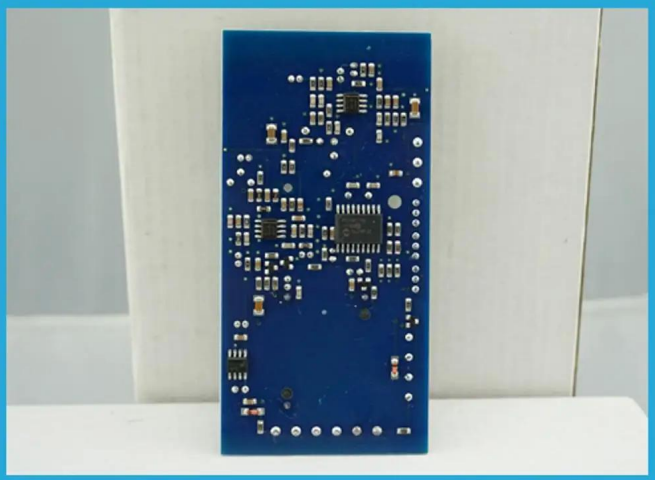

STANDARD PACKING

PAANO GAMITIN ANG ITO

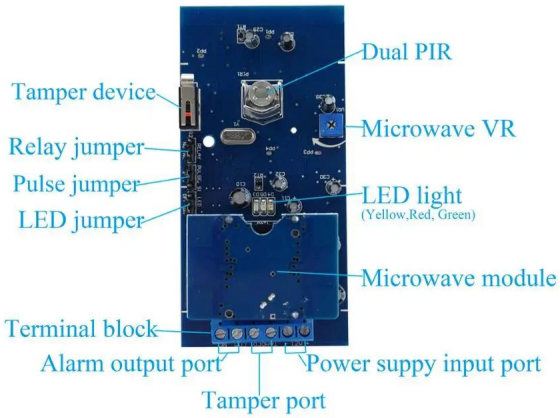

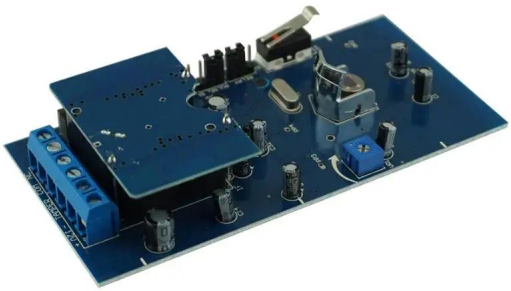

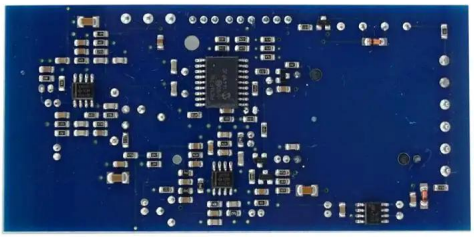

Detection zone:

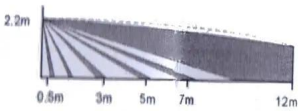

Side veiw

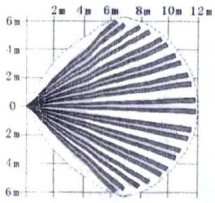

Top view

This model wired motion detector product is widely use in all kinds of burglar alarm system, Such as Villa ,Home ,Factory, Warehouse, Office, Bank etc.

Kaugnay na mga Item

Mga nauugnay na ITEM

Pag-iimpake & Pagpapadala

PACKING & PAGPAPADALA

Impormasyon ng Kumpanya

IPAKITA SA TANGGAPAN

CUSTOMER

PAGSALOG

SERTIPIKASYON

FAQ

FAQ

Q: Maaari ba akong magkaroon ng sample order?
A:Oo, handa kaming mag-alok ng sample sample order sa iyo para sa kalidad ng pagsubok. Ang mga halo-halong sample ay katanggap-tanggap.

Q: Ano ang lead time?
A:Ang sample ay nangangailangan ng 1-3 araw ng pagtatrabaho, ang mass production time

ay nangangailangan ng 10-15 araw ng trabaho para sa order na mas mababa sa 5000pcs.

T: Mayroon ka bang limitasyon sa MOQ?
A:Ang EXW MOQ ay 100pcs sa ilalim ng blangko na kahon.

T: Paano mo ipapadala ang mga kalakal at kung gaano katagal dumating ang mga ito?
A:Ang sample ay ipapadala sa iyo sa pamamagitan ng opsyonal na serbisyo sa pagpapadala (courier, air, at dagat). Ang oras ng paghahatid Depende sa serbisyo sa pagpapadala.

Q: Paano namin magpapatuloy ang order kung mayroon akong logo upang i-print?
A:Una, maghahanda kami ng likhang sining para sa visual na kumpirmasyon. Kung ang kulay at posisyon ay tama, gagawin namin Gumawa ng unang sampling mula sa pabrika ng sutla at kumuha ng litrato para sa iyong pangalawang kumpirmasyon bago maramihang paggawa.