

Wired infrared beam detector for intruder alarm system

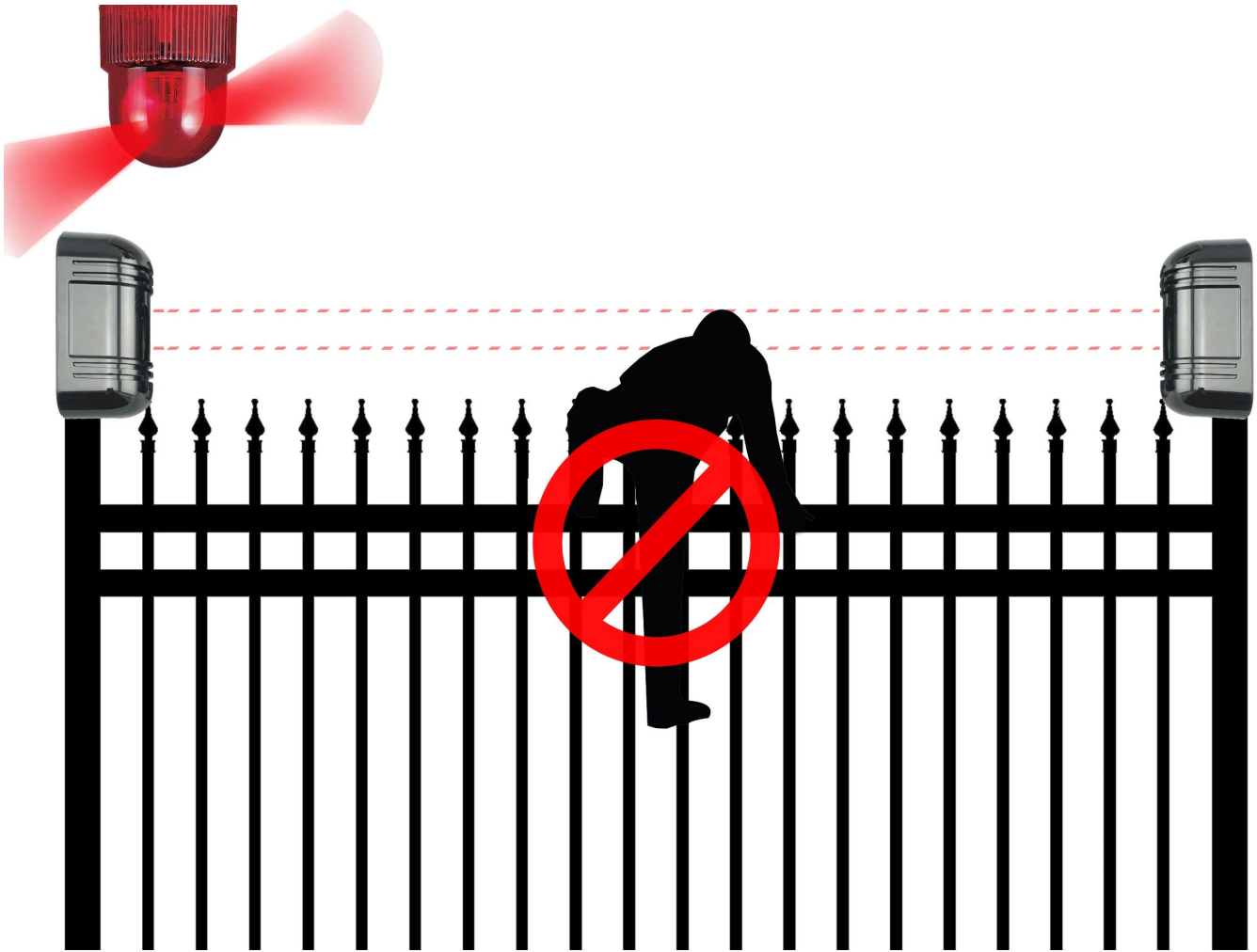

ABT'S MAIN PARAMETER

Name	Wired perimeter protection infrared beam detector
Model	ABT-30 ABT-60 ABT-100 ABT-150
Outdoor detecting distance	30m 60m 100m 150m (outdoor)(optional)
Indoor detecting distance	60m 120m 200m 300m 300m (indoor)
Operating voltage	13.8-24VDC 11-18VAC
Operating current	40-65mA
Induction speed	50-700m/sec
Environment temp	-20°C- 50°C
Alarm output	NO/NC
Anti-demolition output	NC
Level adjustment	180°(±90°)
Vertical adjustment	±10°
Material	PC resin

1. Integrated structure designed to be able to work in harsh environment.
2. When confronted with fog or inclement weather, the detector will automatically

increase the sensitivity (AGC circuit).

3. Horizontal/vertical Optical angle easy to adjust, easy to calibrate.

4. Built-in integration of optical telescopes, use the professional anti-jamming optical jacket.

5. Anti-lightning circuit design.

6. High Power Infrared receiver on the tube, Low-power digital.

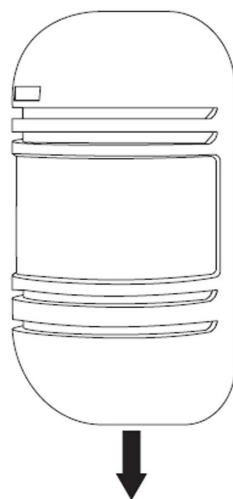

Housing

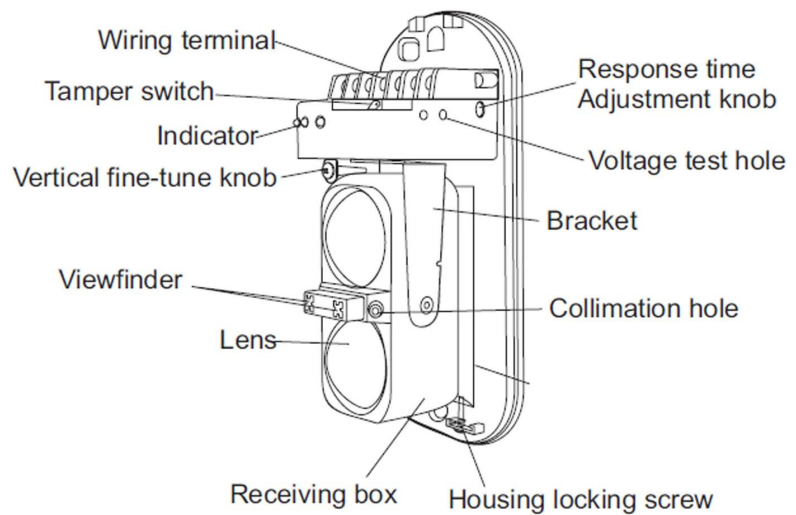

Perimeter Wall Protection

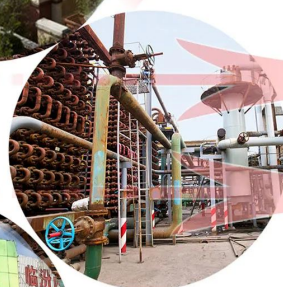
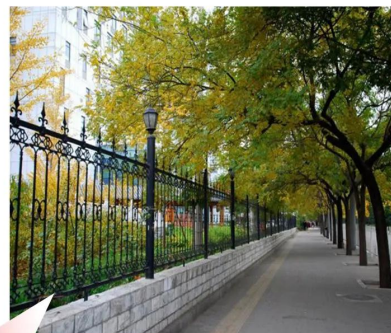
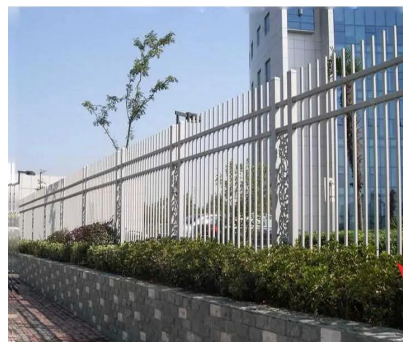

ABT 2 beams detector

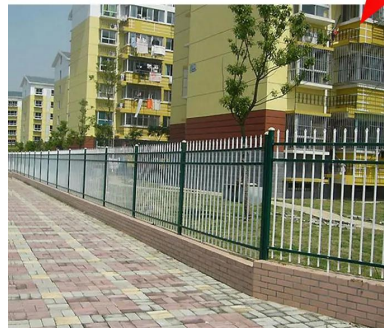

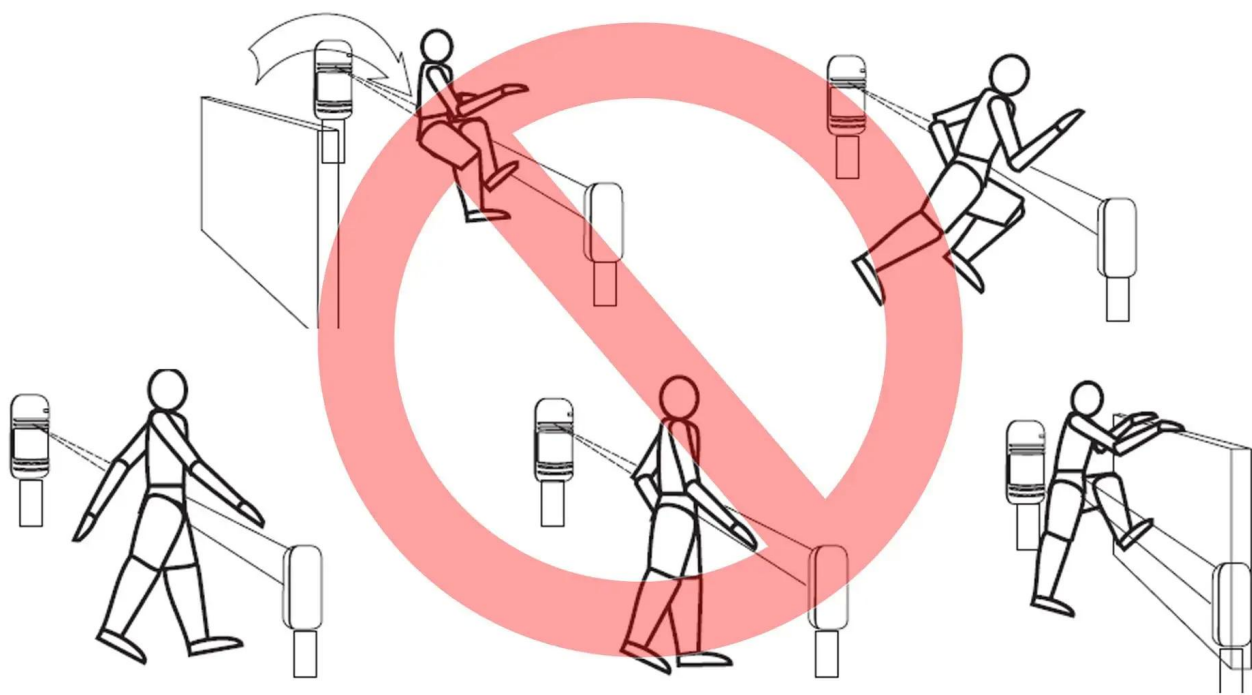



HOW ABOUT OTHER CHOICE?

SMQT
铭汗科技



SMQT
铭汗科技



SMQT
铭汗科技



SMQT
铭汗科技

