Metal box outdoor wired strobe light alarm siren

EB-151'S MAIN PARAMETER

Parameter	
Name:	Metal box outdoor wired strobe light alarm siren
Model:	EB-151
Dimension:	275×146 ×113(mm)
Working power:	12V DC
Operating current:	300mA
Sound Pressure :	115dB
Strobe light color:	Red Color
Suitable for :	Fire alarm , burglar alarm system ATM, bank etc
Contact port:	12V+/GND
Materials:	ABS+Metal box
Power :	15W
Waterproof :	IP66
Weight:	1.7KG

WHAT FEATURES EB-151 HAVE?

Size

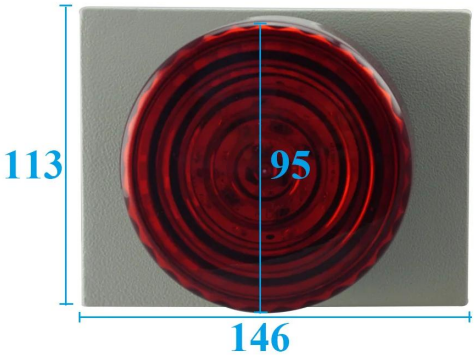

:mm

Internal component display

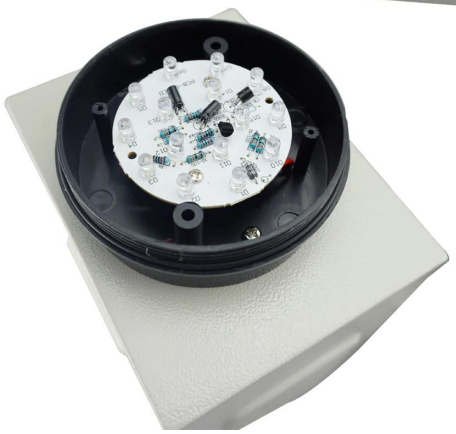

4 Wires 1 Tone

115 dB High Sound Pressure

Waterproof

HOW ABOUT OTHER CHOICE?

SMQT
铭汗科技
SMQT
铭汗科技
SMQT
铭汗科技
SMQT
铭汗科技
SMQT
铭汗科技
FIRE
SMQT
铭汗科技
SMQT
铭汗科技
SMQT
铭汗科技
SMQT
铭汗科技