SMQT new Single door Network free software management Access controller

Single door access controller

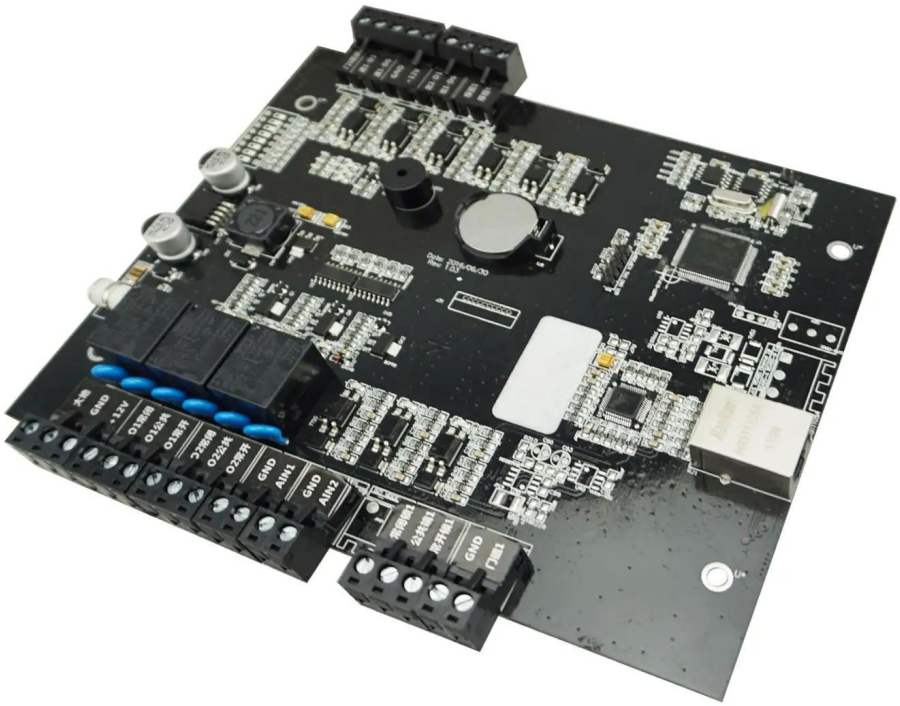

EA-811'S MAIN PARAMETER

Product Name:	Single door access controller with SDK free offered
Model number:	EA-811
Working voltage:	9~14V DC
Working current:	<350mA
User capacity:	20000 user capcity
Record capacity:	1000,000 event records (can record card, alarm, exit switch, door magnet, system action information, etc.)
Interface:	Card reader×2 pcs(WG26 or WG 34) Lock×1pcs Door release button×1pcs Door sensor ×1pcs Alarm relay×1pcs RS485×1pcs(optional) TCP/IP×1pcs
Communication way:	TCP/IP / Rs485 optional
Software:	Free PC software
Size:	170*155*17mm
Suitable for:	**Access control system /Burglar alarm system/Fire alarm system**
Material:	PCB board
Color:	Black

Weight:	0.7kg
Optional accessories:	Metal box power supply
Warranty:	2 years warranty
OEM:	Welcome OEM

WHAT FEATURES EA-811 HAVE?

Compatible accessories introduction

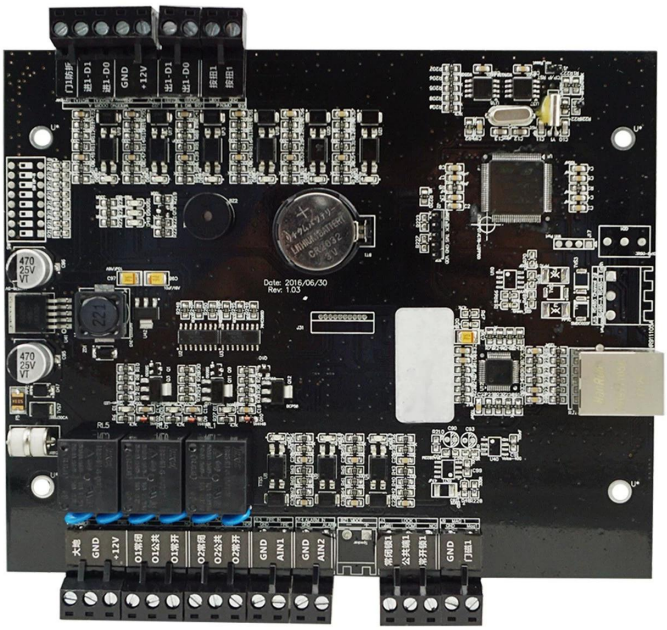

Card reader× 2

Lock×1

Button× 1

Door sensor×1

siren ×1

Wire diagram

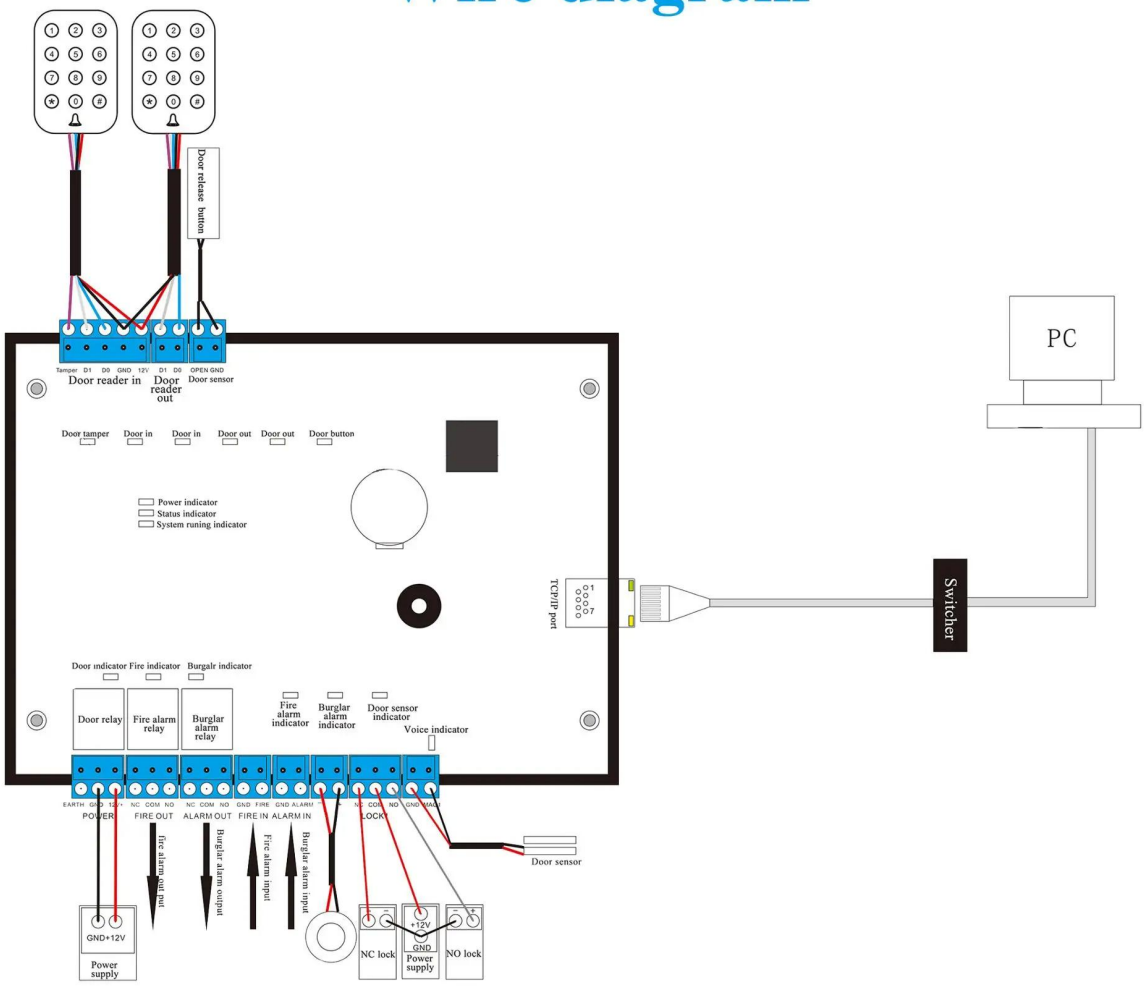

PC software

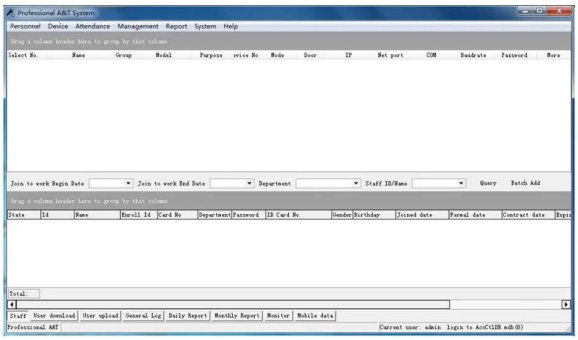

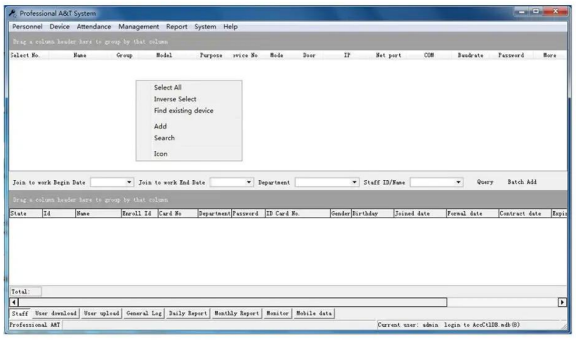

Software SDK free offered

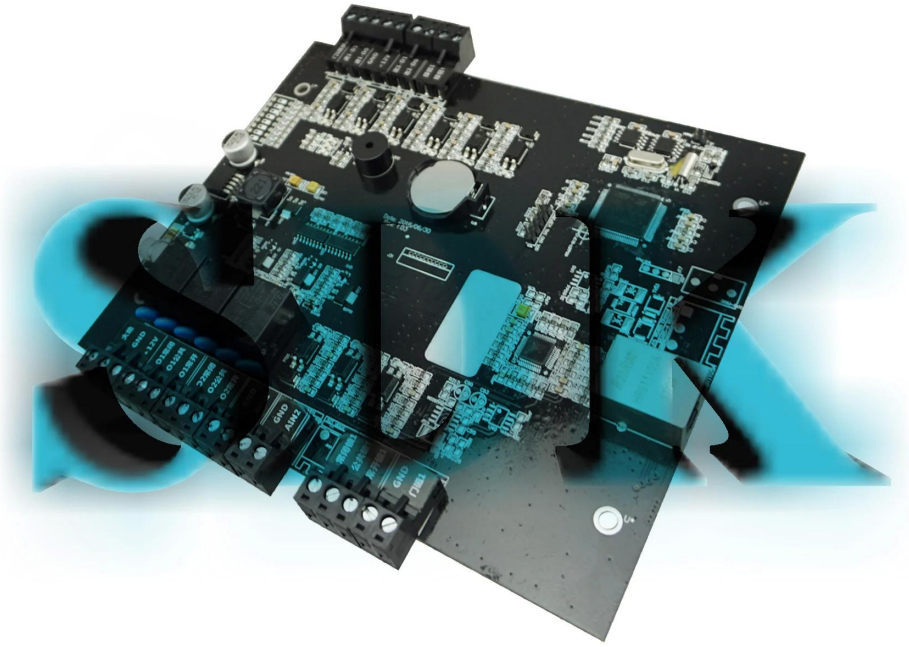

Optional accessories

Metal box power supply

Standard package

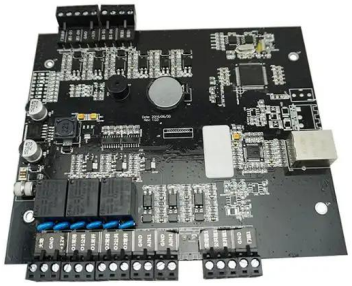

Single package size: 248*165*30mm
The number of full boxes: 46
FCL weight: 15kg
FCL size: 470*383*420mm

Welcome OEM

HOW ABOUT OTHER CHOICE?

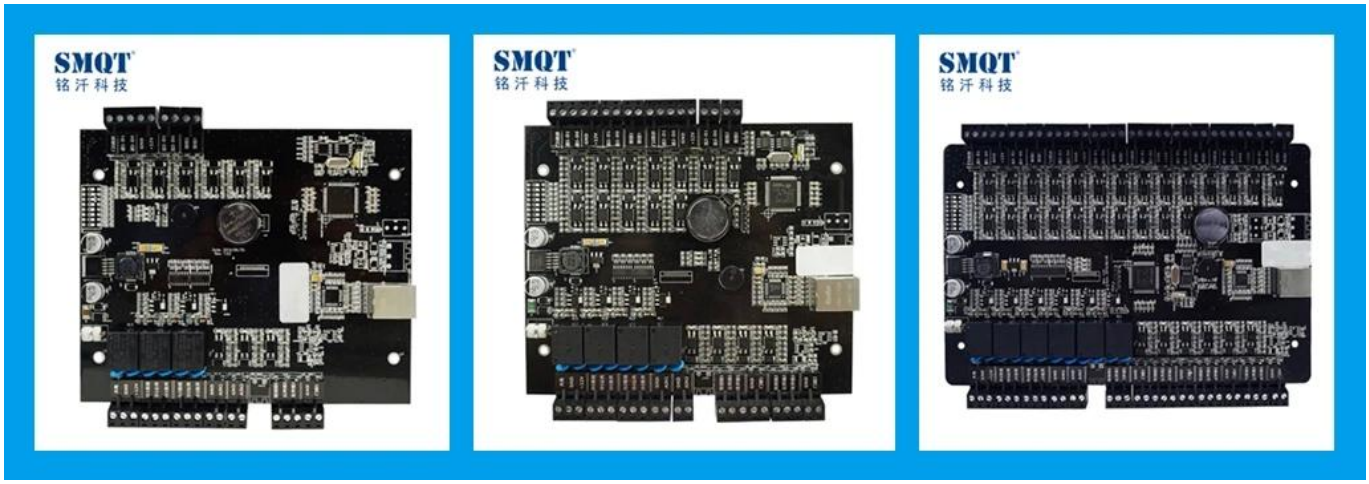
SMQT
铭汗科技
SMQT
铭汗科技
SMQT
铭汗科技