Single door access controller

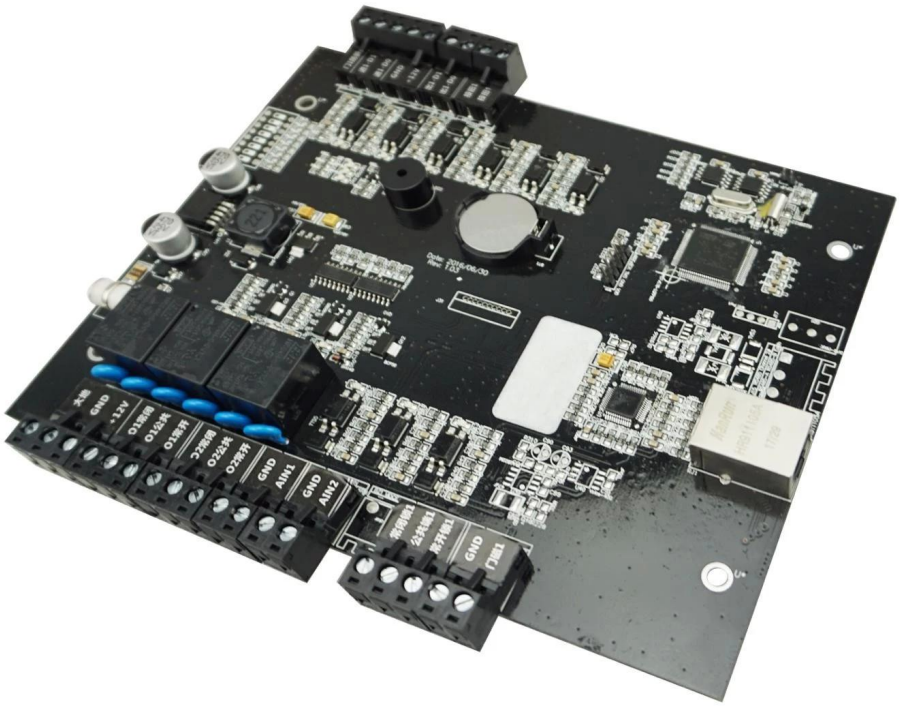

Наименование товара	TCP / IP однодверный контроллер доступа с двумя направлениями
Источник питания:	DC 9V ~ 14V
Workingcurrent	& Lt; 350mA
Может управлять 1 дверью и выходить	
20000 пользователей, 100 000 записей о событиях	
TCP / IP связь (опция R485	

Compatible accessories introduction

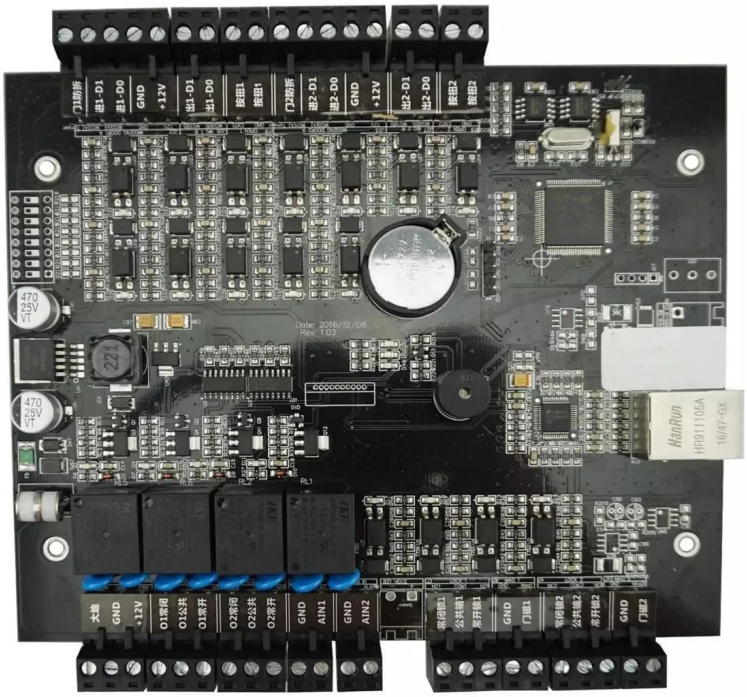

Card reader× 4

Lock×2

Button× 2

Door sensor×2

siren ×1

Fire alarm input /output

Burglar alarm input/ouput

Optional accessories

Metal box power supply

Standard package

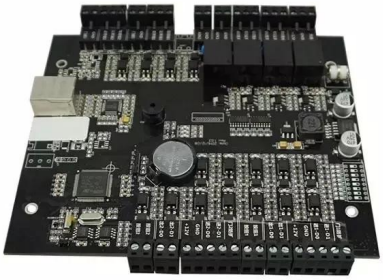

Single package size: 248*165*30mm
The number of full boxes: 46
FCL weight: 15kg
FCL size: 470*383*420mm

Welcome OEM

Wire diagram

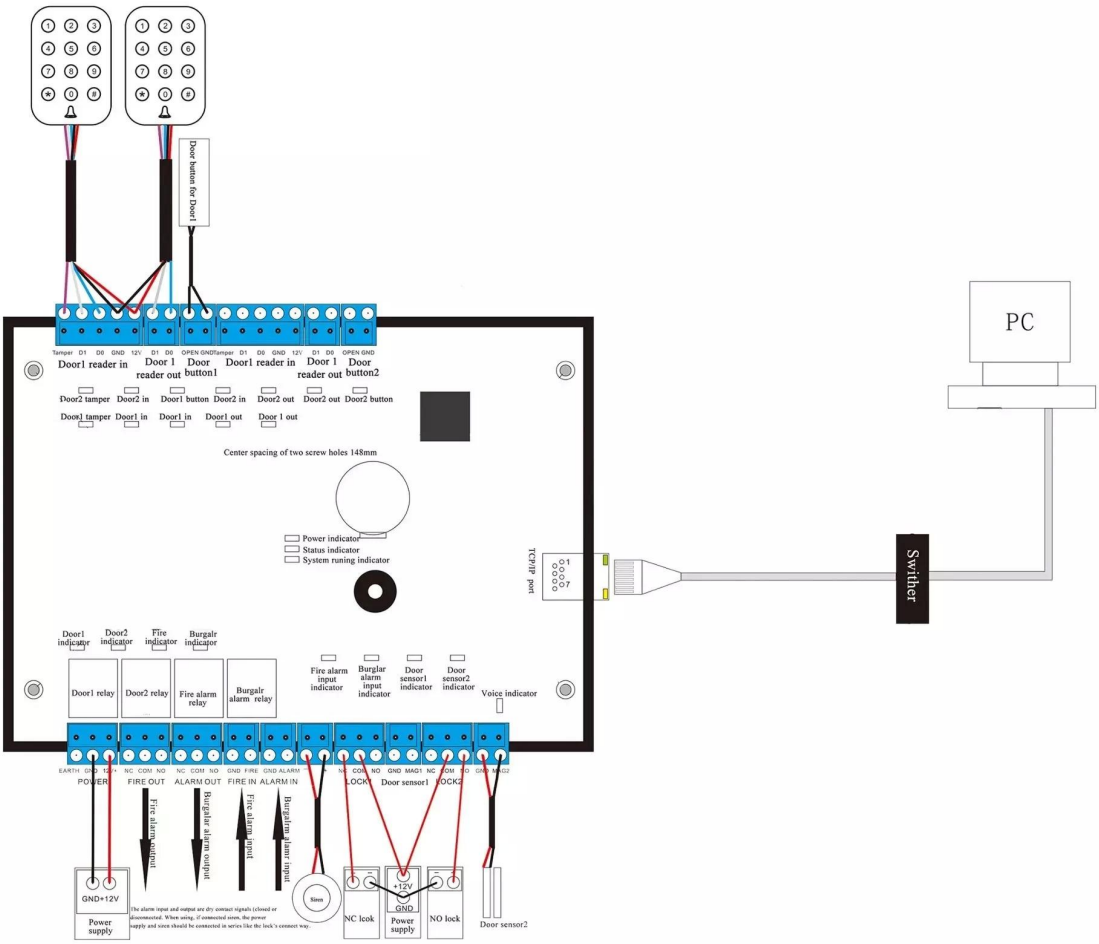

PC software

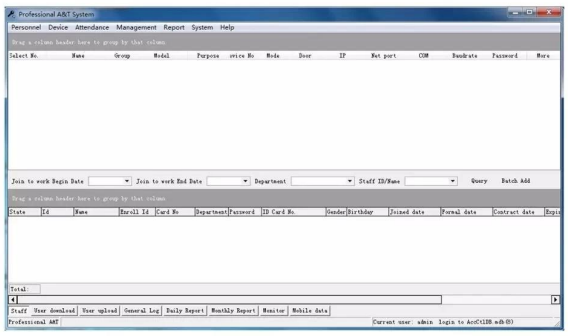

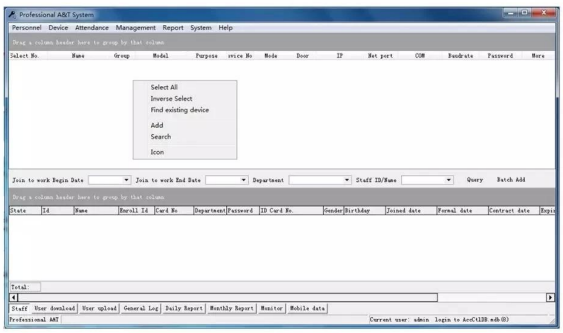
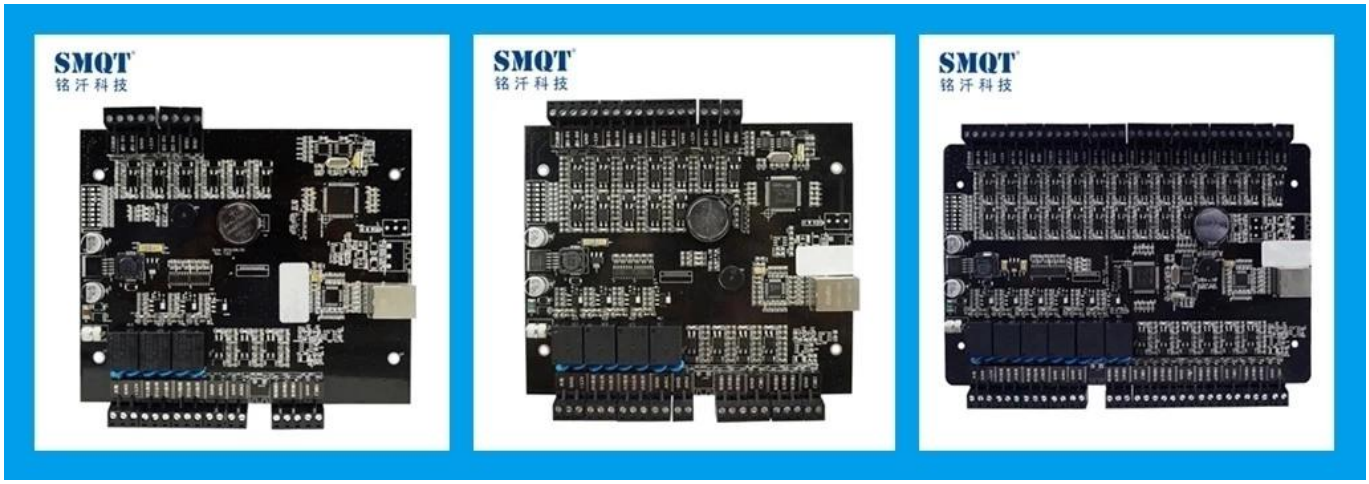
СВЯЗАННЫЕ С ТОВАР: