# □□□□□□□□□□□□□ PIR □□□□□□□□ □□□□□□□□□□□□□

| | |
|---|---|
| □□□□□□□□□□□□□□□□□□□□□□□□□□□□ | NC, 28V DC, 0.15 A |
| □□□□□□□□□ | 95% |
| □□ | □□□□□ |
| □□□□□□□□ | 0.1 □□□□□□□□□ |

□□□□□□□□□□□□□□□□□□□□□□□□

---

## □□□□□□□□□□□□□□□□□□□□□□□□□□□□□□ pir EB-174

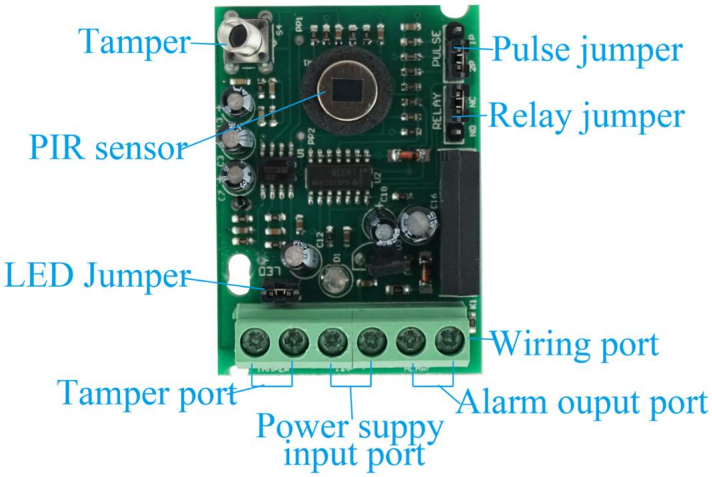


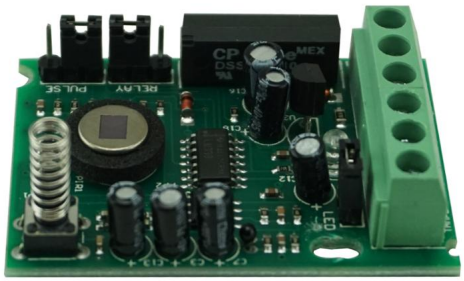

## Detection zone:

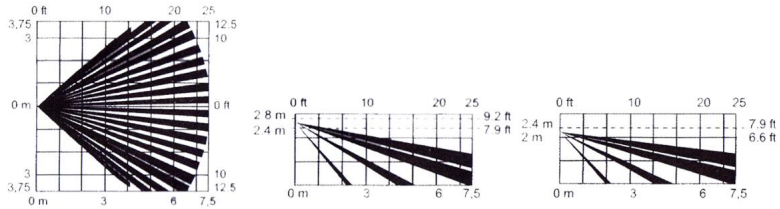


## Installation Notes:

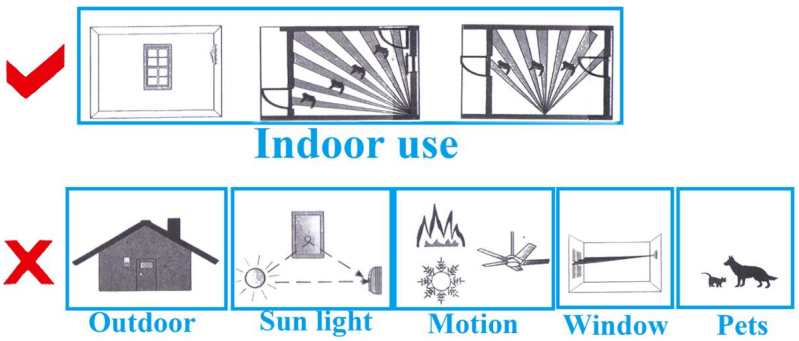

□□□□□□□□□□□□□□□□

# □□□□□□□□□□□□□

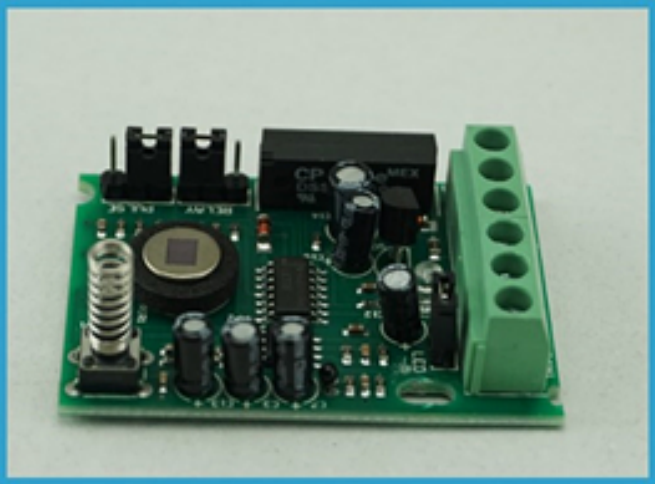
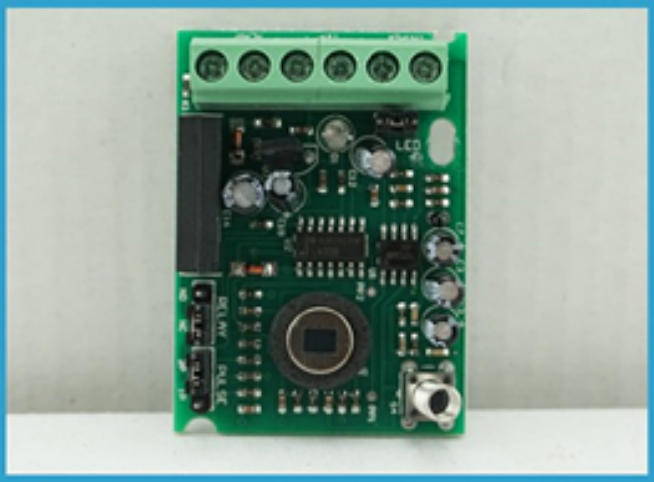
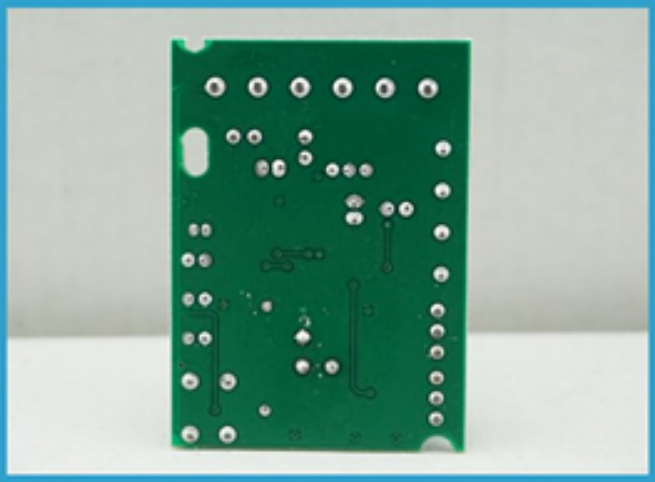

# แอพลิเคชัน

**This model wired motion detector product is widely use in all kinds of burglar alarm system, Such as Villa ,Home ,Factory, Warehouse, Office, Bank etc.**

□□□□□□□□□□□□□□□□□□□□□

## □□□□□□□□

SMQT®深圳市铭汗科技有限公司
SHENZHEN MINGQIAN TECHNOLOGY CO.,LTD
https://eis.en.alibaba.com

□□□□□□□□□□□□□

## □□□□□□□□□□□

SMQT
深圳市铭汗科技有限公司

## □□□□□□□

SMQT
深圳市铭汗科技有限公司

SMQT
深圳市铭汗科技有限公司

深圳市铭汗科技有限公司

深圳市铭汗科技有限公司

## □□□□□□□□□□

2011 Brazil Fair
2012 shen yang Fair
2013 Jinan Fair
2013 Shenzhen Fair
共赢
2012 shen yang Fair
2013 shen yang Fair
2013 Shenzhen Fair
2015 Shenzhen Fair

## □□□□□□□□□

## □□□□□□□□□□□□□□□□□□□

| | |
|---|---|
| **Trade terms:** | **EXW** |
| **Payment terms:** | **T/T, Western union, Paypal etc** |
| **Delivery time:** | **Normal order within 7 days, bulk order 10-15days** |
| **Packing:** | **Neutral paper box and paper carton** |
| **Shipping:** | **Express company or by sea, by air or appointed by buyer** |

□□□□□□□□□□□□□□□□

# □□□□□□□□□□□□□□□□□

□□□□□□□□□□□□□□□□□□□□□□□□□□□□□□

A:□□□ □□□□□□□□□□□□□□□□□□□□